OWL'S NEST '51

Freshman

Sophomores

ALLEN COUNTY PUBLIC LIBRARY
3 1833 07523 0430

Juniors

Seniors

To a friend
I can always
depend on.
Love always
Ann

Lot of luck to a
swell goodlooking gal
Gene Blair

Lots of luck always
to a cute and sweet
gal.
Love Ya!
Pauli

Lots of luck to
a sweet cute
girl.
Nora Hopkins

To a very cute
& swell gal
Gloria

Luck and happiness
to a very sweet girl.
Evelyne Pesce

Lots of Luck
to a cute and sweet
girl.
Amen

Luck to a
swell kid
Jo Anne
Hyrick

Lots of luck
to a cute fish."
J. J.

Luck always to
a real swell girl.
May you have all
the happiness in the
world.
Luck Always
Melba
Sharp

My minds
a blank
Your
Irene

Here's wishing you
everything you deserve.
Luck and happiness
to a real cute girl.
Love
Elizabeth

Lots of luck.
to a swell kid
Jack C. Davis

Lots of
luck to
study hall
mate
Lorry
Shirley
Nick

Dear Ann
To a very
sweet girl. You
are nice as you
are and you will only
be a stuck with your
piano cause
you got talent —
Judy Hatter
Jackson
59-61

To one of
the cutest
girls in O.H.S.
Love Rogers
Stan

To a swell kid and don't ever change
Love Joan

Lots of Luck
Joyce

Ann, Never forget all the good times we have had and will always have.
Love Ya,
Peg Thompson

To a swell friend. Love ya Loads
Jackie Smith
(60-61)

Best wishes to a good kid
Jerry

To one of the best girls to run around with there is
To Anne Hypnick
(60-61)

To a very nice girl. Jackie Lockhart
To a cute girl. The best of everything
Tommy Stodhagl

To a cute Fish..
Anita

To a very cute & sweet girl. Love
Sandra Kay
Fish
60-61

To Ann,
May you always have the best in the future.
Love Ellen Hy

To a realnice and a good date
lots of luck
Jerry Nichols

To a sweet, sweet & nice "Co-ed"
Love
Patsy
Sue

To a swell girl
(Maybe you know her as the Pain)
Your Pals

Ann -
you're a
wonderful friend
I'll never forget
you - Love you lots
Sue Blevins

Dear Ann,
It has been lots
of fun this year.
Lots of luck.
Love,
Carla Beth.

Loads &
lots of
luck,
Mary Jo D.

Ann!
Here's to a
wonderful friend
Lots of Luck always.
Jerald Belt
~~Leph~~

To a very
cute &
sweet
girl
Carol
Lannom

Pleasant girl and
wonderful pal.
Love ya!
Jackie Pook

To a girl who is a
wonderful friend forever!
Love, JoAnne K.

Ann -
You're a very sweet
girl, don't ever change.
Lois Hill

Love & kisses
to the sweetest
craziest dope a
girl could have.
I'll never forget you.
Love Gaye

To a very sweet
school girl, lots of luck!
Mary Gaylord

To a very sweet
girl. Luck to you
through your
life
Love
Margery
Williams

To a very sweet
darling.
Luck,
Mary Helen

Owl's Nest

1951

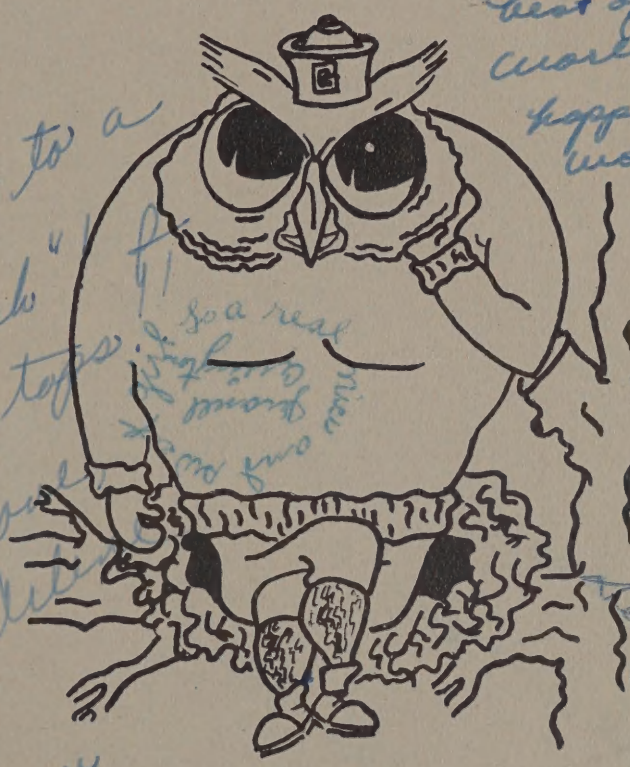

Published by the

SENIOR CLASS

of

GARLAND HIGH SCHOOL

GARLAND, TEXAS

Dedication

This edition of the OWL'S NEST is sincerely dedicated to Mr. W. C. Daugherty, late president of the school board. His services, time and financial aid will long be remembered by the students of G.H.S. and the citizens of Garland.

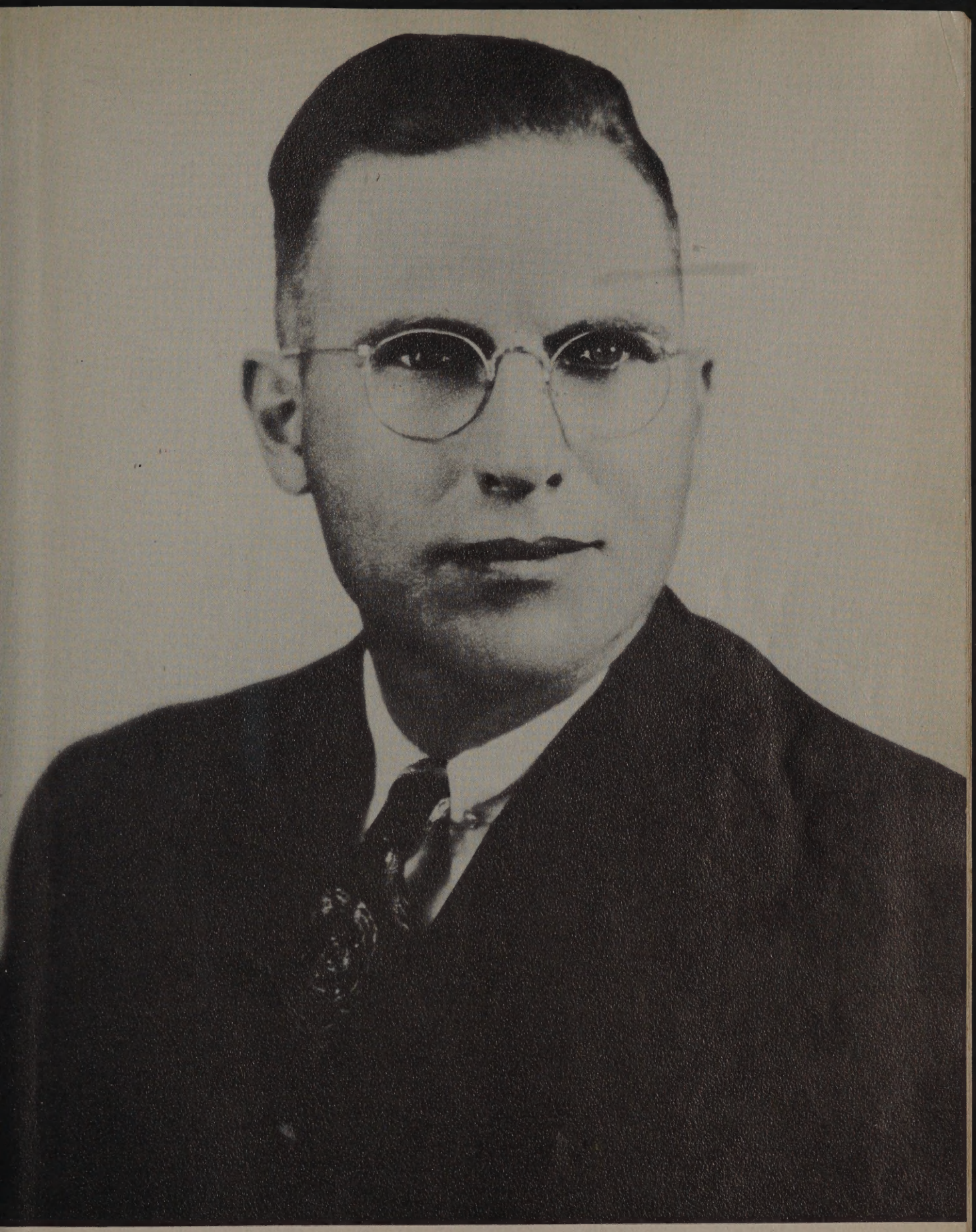

W. C. DAUGHERTY

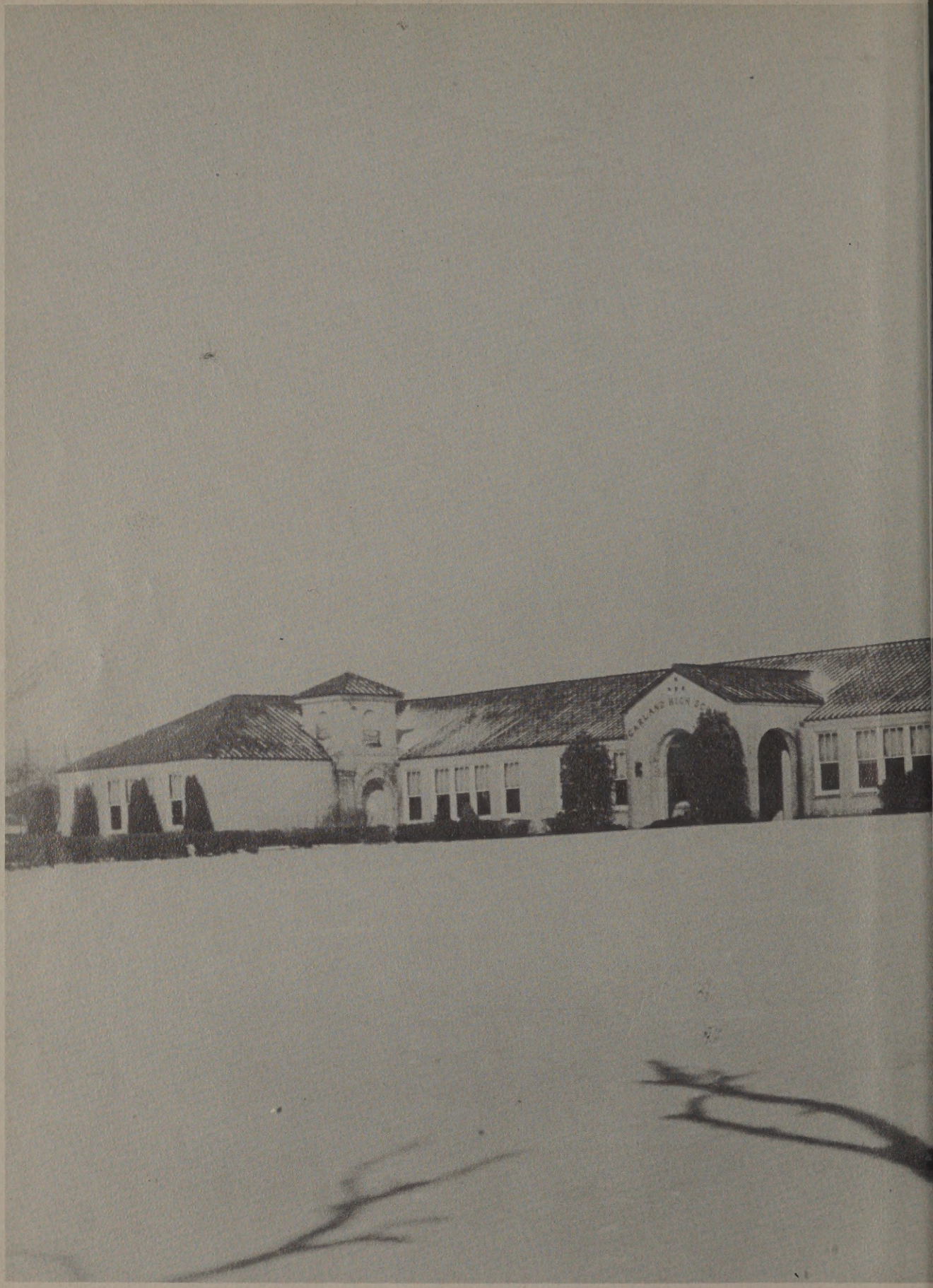

Garland High School

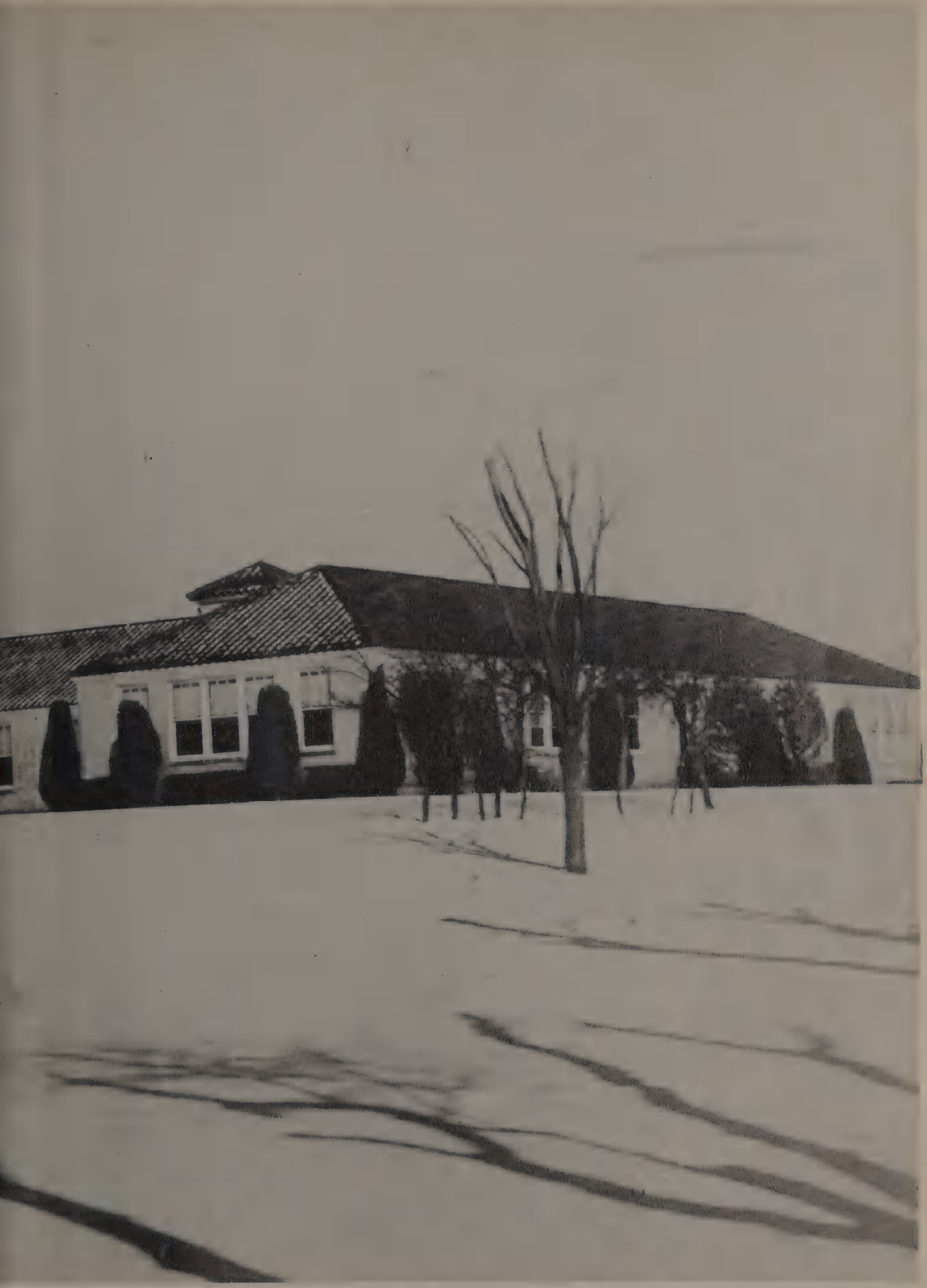

And Campus

Left to right: Duke Squibb, Photographer; Evelyn Eggleston, Co-Editor; Gerald McCarty, Art Editor; Judy Latta, Business Manager; George Carter, Sports Editor; Ann Herfurth, Co-Editor.

Foreword

That memories of today may be relived tomorrow, the personalities, activities, and buildings around G.H.S. have been pictorially recorded within these pages of the OWL'S NEST.

Years may pass and time may swallow everything; but may the spirit of G.H.S. live forever.

Contents

Administration
Classes
Personalities
Activities
Sports
Patrons

Administration

SUPT.

GARLAND PUBLIC SCHOOLS

H. D. PEARSON, SUPERINTENDENT
GARLAND, TEXAS

SCHOOL BOARD
H. T. HARPER, PRESIDENT
A. B. HARRIS, VICE PRESIDENT
W. C. WARREN, SECRETARY
J. E. NEWMAN, ASST. SECRETARY
W. T. WISENER
J. Y. TAYLOR
C. G. SARVER

G. B. COUCH, PRINCIPAL
HIGH SCHOOL
W. J. SELLERS, PRINCIPAL
JUNIOR HIGH SCHOOL
O. F. THOMASON, PRINCIPAL
CENTRAL ELEMENTARY
W. E. PETERS, PRINCIPAL
FREEMAN ELEMENTARY
EVELYN HARRIS, SCHOOL SECRETARY

I wish to congratulate the members of the Senior Class for your many achievements while students of Garland High School. I sincerely hope that the training you have received will help you in finding success and happiness in your life's work. Be true to yourself and your friends. Never be satisfied unless you are doing your best.

Best wishes to a wonderful class.

H. D. Pearson

SCHOOL BOARD
H. T. HARPER, PRESIDENT
A. B. HARRIS, VICE PRESIDENT
W. C. WARREN, SECRETARY
J. E. NEWMAN, ASST. SECRETARY
W. T. WISENER
J. Y. TAYLOR
C. G. SARVER

GARLAND PUBLIC SCHOOLS

H. D. PEARSON, SUPERINTENDENT
GARLAND, TEXAS

G. B. COUCH, PRINCIPAL
HIGH SCHOOL
W. J. SELLERS, PRINCIPAL
JUNIOR HIGH SCHOOL
O. F. THOMASON, PRINCIPAL
CENTRAL ELEMENTARY
W. E. PETERS, PRINCIPAL
FREEMAN ELEMENTARY
EVELYN HARRIS, SCHOOL SECRETARY

Today you are the Seniors of Garland High School; tomorrow you will be the Freshmen in the School of Life - a school which will also assign problems and administer discipline. Tackle your problems with a will to win, demand of yourself the best in thoughts and actions, and live usefully and happily each day. You have what it takes.

Glen B. Couch

School Board

Front row: Mr. H. T. Harper president; Mr. A. B. Harris, vice president; Mr. W. C. Warren, secretary.

Standing: Mr. Cecil Sarver, Mr. W. T. Wisener, Mr. J. Y. Taylor, Mr. J. E. Newman.

The ANNUAL STAFF would like to take this opportunity to express its appreciation to each of the board members for the many hours they have willingly devoted to the betterment of our school.

P.T.A.

OFFICERS

President ..... Mrs. Ralph R. Rathbone

First Vice President ..... Mrs. Alton Hall

Second Vice President ..... Mrs. W. C. Daugherty

Third Vice President ..... Mrs. C. S. McCarty
Mrs. John B. Owens

Fourth Vice President ..... Mrs. J. R. Lewis

Secretary ..... Mrs. J. E. Eggleston

Treasurer ..... Mrs. H. T. Harper

Parliamentarian ..... Glen B. Couch

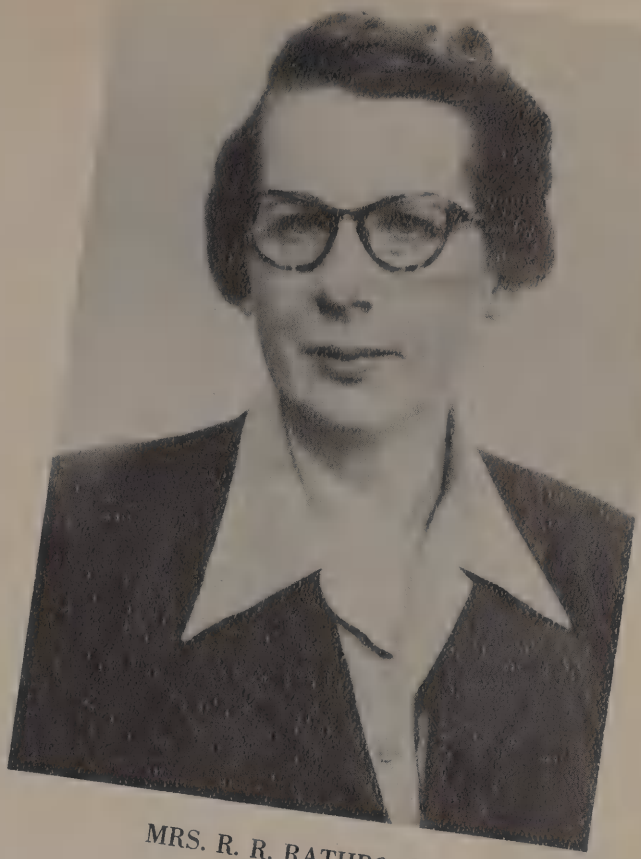

MRS. R. R. RATHBONE
President

STANDING COMMITTEES

HOSPITALITY ..... Mrs. Austin Stanton

HISTORIAN ..... Mrs. Mel Teter

HEALTH ..... Mrs. A. H. Tiemann

CHARACTER and SPIRITUAL LIFE ..... Mrs. Hugh Anderson

KITCHEN ..... Mrs. R. R. Rathbone, Mrs. Herschel Lewis, Mrs. H. A. Tiemann

The PARENT TEACHER ASSOCIATION brings about a closer relationship between the parent and the teacher. The outstanding project this year was raising the money to buy a piano for the use of the students.

Faculty

CARL B. BOLIN, B. M., M. M.
N. T. S. C.
Band, Choral

MRS. RACHEL CALKINS, B. A.
N. T. S. C.
Physical Education

JOYCE CHAFIN, B. S.
N. T. S. C.
Homemaking 1

CLARENCE F. COX, B. S.
N. T. S. C.
World History

MADGE DANIEL, B. A., M. M.
N. T. S. C., E. T. S. T. C.
English II

MRS. BERNICE ELLINGTON, B. A.
Texas Wesleyan
English I

BILL ELLINGTON, B. S.
McMurry College
Head Coach, Drivers Training

WALLACE ETHRIDGE, B. A., M. A.
E. T. S. T. C.
Head Coach, Junior High, Phy. Ed.

BETTYE FAIRES, B. A.
E. T. S. T. C.
English IV, Journalism, Speech

MRS. AGNES FOWLER, B. A.
T. S. C. W., Texas University
Librarian

MRS. ELLA HICKMAN, B. A., M. A.
N. T. S. C., S. M. U.
English III

LOUISE HUNT, B. A.
Baylor
Commercial Arts

Faculty

MRS. RESSIE ISSETT, R. N.
Home Nursing

HOMER JOHNSON, B. S.
N. T. S. C.
Physical Ed., Assistant Coach

HERSCHEL KIMBRELL, B. S.
McMurry College
Basketball, Head Coach

DOROTHY LINDLEY, B. A..
E. T. S. T. C.
Commercial Arts

MRS. LUCILE MACMILLAN, B. S.
E. T. S. T. C.
Homemaking II, III

BILLIE NICKELS, B. S. M. E.
E. T. S. T. C.
Science

MRS. RUTH PETERS, B. A.
N. T. S. C.
Science

GEORGE ROACH, B S.
E. T. S. T. C.
Algebra, Gen. Math., Asst. Coach

MRS. MARY ROACH, B. S.
E. T. S. T. C.
Physical Education

RALPH SANDERS, B. S.
S. H. S. T. C.
Vocational Agriculture

GORDON SMITH, B. S.
E. T. S. T. C.
Mathematics, Industrial Arts

WILLIAM J. WHITESIDE, B. A., M. A.
Hendrix, Vanderbilt, B. D.
S. M. U., M. A.
Mathematics

ALTON R. WILLIAMS, B. S., M. S.
E. T. S. T. C.
History and Government

LIBRARY ASSISTANTS

Back row: Mrs. Agnes Fowler, Ginger Tiemann, Rena Sebastian, Elizabeth Griffin, Eugene Enlow, Patsy Range, Claude Earls, Virginia Williams, Charlotte Thompson, Mary Ruth Robbins, Jean Jackson.

Front row: Glenda Simmons, Antoinette Rathbone,, Danna Brashier, Colleen Lytle, Janette Trousdale, June Jackson.

Miss Evelyn Harris
Secretary

PRINCIPAL'S OFFICE ASSISTANTS

Judy Latta, Annelle Anderson, Billie Nell Smith, Nancy Hillin, Barbara Ann Teter, Shirley Collier.

CUSTODIAN
Mr. Frank Brandenburg

CAFETERIA LADIES
Mrs. Ada Thompson, Mrs. Maurine Harris, Mrs. Lourine Cooper, Mrs. Anne Corley, Mrs. Mary Burleson, Mrs. Ruby Agnew, Mrs. Lennie Anderson.

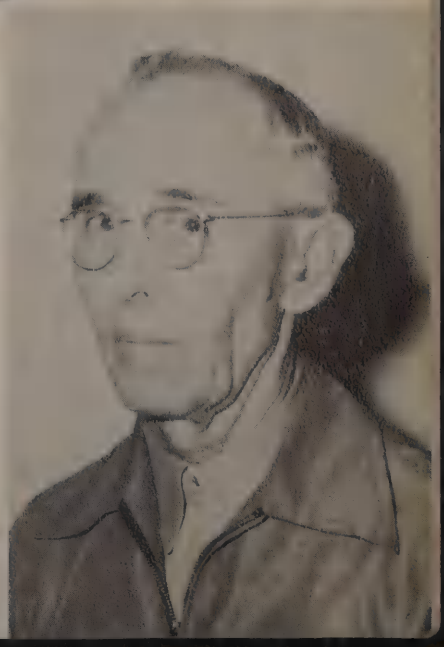

CUSTODIAN
Mr. Hugh Skelton

Classes

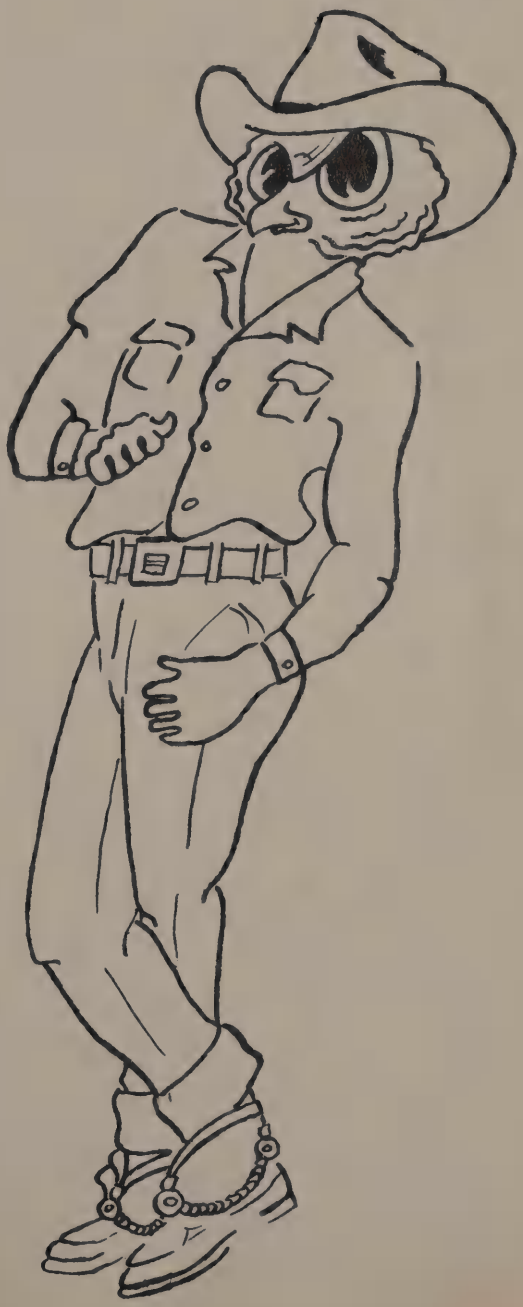

President ..... James Schafer
Vice President ..... Jolly Grubb
Secretary ..... Evelyn Eggleston
Treasurer ..... Tommy Turner
Reporter ..... Phyllis Farmer

Miss Billie Nickels and Miss Bettye Faires

Senior Officers And Sponsors

Ann Agnew

FHA 1; English Club 3, Secretary 3; Dashing Debs 2, 3, 4; Chi Omega Chi 3; Owl's Eye 4, Society Editor 4.

Annelle Anderson

FHA 2; English Club 3; Chi Omega Chi 3; NHS 3, 4; Office Assistant 4.

Charles Anderson

FFA 1, 2, 3; English Club 1, 2, 3.

June Applegate

Science Club 1; Biology Club 2; Spanish Club 1; English Club 1, 2, 3; FHA 1, 2.

Mary Axe

(Transfer from Odessa. Student at Garland 2 years.) English Club 3; Spanish Club 3.

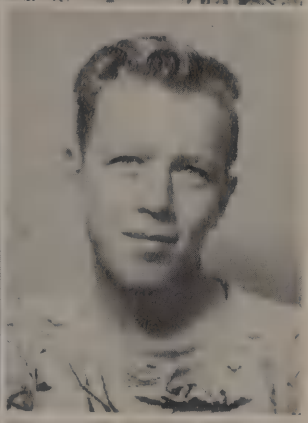

Robert Baker

Spanish Club 2, President 2.

Thelma Bayless

FHA 4.

Clifford Bechtol

FFA 2, 3, 4; Farm Engineering 4; Projector Operator 3, 4, Vice President 4, Social Chairman 4; English Club 3; General Science 1.

Faith Bird

Biology Club 1; English Club 3; Spanish Club.

Danna Brashier

FHA 1; English Club 3, Program Chairman 3; Library Assistant 3, 4.

Don Brooks

FFA 1, 2, 3, 4, Vice President 3, 4; Lone Star Farmer's Degree; Certificate of Merit on Swine.

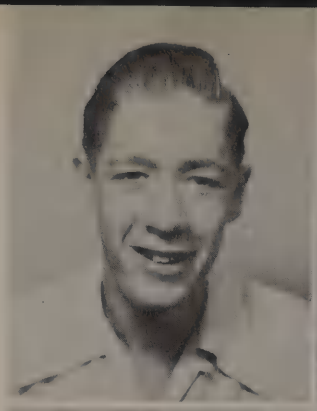

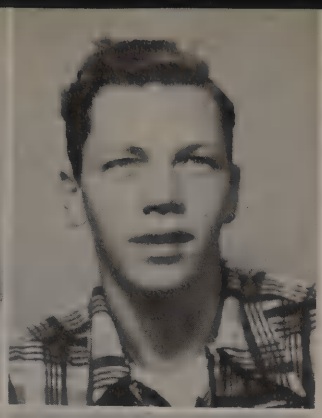

Robert Cabaniss

FFA 1, 2, 3, 4; Science Club 1; Biology Club 4; Speech 4.

Lee Carson

FFA 3, 4; English Club 3, 4; Projector Operator 3, Machine expert of Projector Club 4; Football Mgr. 4; Basketball Mgr. 4; Boys' State 3.

George Carter

Student Council 1, 2, 4, President 4; Owl's Eye 4; Owl's Nest 4, Sports Editor 4; Boys' State 3; Class President 1, Vice President 2; Football Mgr. 1, 2, 3.

Alice Chambers

English Club 3; FHA 3; Owl's Eye 4.

George Chiesa

FFA 1, 2, 3, 4, President 4, Treasurer 1; English 2, 3; Lone Star Farmer's Degree; Certificate of Merit on Beef Cattle.

Mary Ann Clark

English Club 3; FHA 1, 3; Library Assistant 3.

Cloyse Cloud

Cheerleader 3, 4; Football 1, 2; English Club 3, President 3; Biology Club 2; Owl's Eye 4.

Shirley Collier

(Transfer from Forest High School. Student at GHS 3 years.) Chi Omega Chi 3; English Club 3, Secretary 3; Biology Club 2; Owl's Eye 3, 4, Society Editor 3; Office Assistant 4; Treasurer of 12A Press Association; Owl's Eye Co-Editor 4.

Pat Conally

Dashing Debs 1, 2, 3; FHA 2, 4; Chi Omega Chi 3; English Club 3, Program Chairman 3.

Bobby Daniel

FFA 1, 2; English Club 1, 2, 3, 4; Bird Club 4; Tennis 3, 4.

Elizabeth Darby

Basketball 2, 3, 4, Mgr. 4; Chi Omega Chi 3.

Mary Jo Darnell

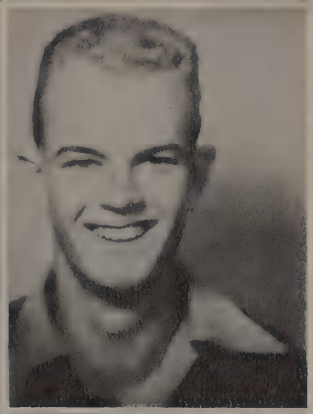

Franklin Davis

FFA 1, 2, 3, 4; Student Council 1, 4; English Club 3; Class President 3; Football 1, 2, 3, 4; Baseball 1, 2, 3, 4; President of Projector Operator Club 4.

Ruthie Davis

(Transferred from Sulphur Springs High School. Student at GHS for 2 years.) English Club 3; FHA 1, 2.

Rita Nell Drum

Chi Omega Chi 3; FHA 1, 2, 4; English Club 3; Owl's Eye 4.

Beth Duke

English Club 3; FHA 1; Owl's Eye 3, 4.

Evelyn Eggleston

Band 1; Basketball 2, 3, Manager 3; NHS 3, 4, Reporter 4; Chi Omega Chi 3; Student Council 2; English Club 3, President 3; Biology Club 2, President 2; Owl's Nest 3, 4, Art Editor 3, Co-Editor 4; Class Secretary 1, Treasurer 2, Secretary 3, 4.

Phyllis Farmer

FHA 1, 2; English Club 3, Secretary 3; Class Secretary 2, Class Reporter 4; Basketball 2, 3, 4.

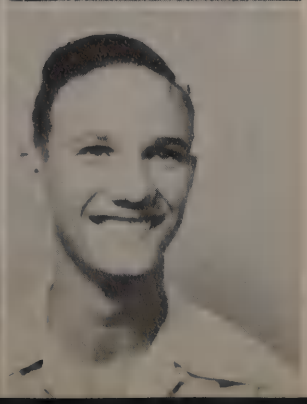

Gerald Fuller

Cheerleader 4.

Lindon Gregory

Jolly Grubb

Student Council 4, Vice President 4; Band 1, 2; Owl's Nest 3; English Club 1, 2, Vice President 1, Treasurer 3; Science Club 2; Biology Club 3, Vice President 3; Owl's Eye 4, Sports Editor 4; Basketball 1, 2, 3, 4, Captain 3; Baseball 2; Track 1, 3, 4; Class Vice President 4.

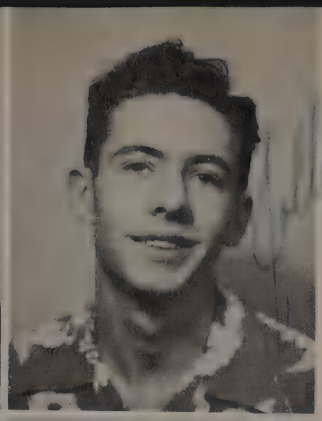

Jackie Hall

FFA 1, 2, 3, 4; Science Club 1, Sergeant at Arms 1; English Club 1, 3; Football Manager 4; Owl's Eye 4, Reporter 4; Speech Club 4.

Herschel Harper

Science Club 1; Biology Club 2; English Club 1, 3; Owl's Eye 4; Sports Editor 4; Football 1, 2, 3, 4; Basketball 3, 4, Manager 2; Baseball Manager 1.

Shirley Hatley

Band 1, 2, 3, 4; English Club 3, Parliamentarian 3; FHA 1, 2, 4, President 4.

Ann Herfurth

English Club 1, 3; FHA 1, 2, 4; Science Club 1; Bird Club 4; Office Assistant 3; NHS 3, 4, Vice President 4; Owl's Nest 4, Co-Editor 4; Class President 2; Vice President 3; Class Favorite 2; FFA Sweetheart Nominee 2.

Nancy Hillin

English Club 3, Secretary 3; Dashing Debs 1, 2, 3, 4, Drum Major 4; Deb Council 4; Owl's Nest 2, Representative 2; Student Council 4, Treasurer 4; Chi Omega Chi 3; Negro Minstrel Queen 1; FFA Sweetheart Nominee 1; Office Assistant 3, 4; Class Favorite 3; Carnival Queen 4; Valentine Queen 3; Nominee for Miss Teen Age Dallas 4.

Bobby Gene Howell

FFA 1, 2, 3, 4; Band 1; English Club 3; Football 4; Track 4.

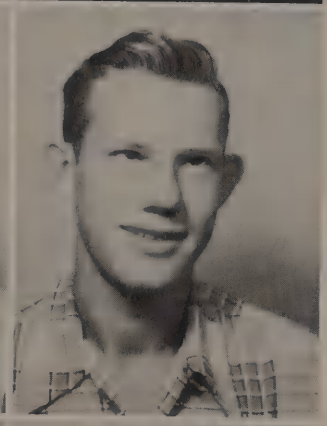

Helen Huffman

(Transfer from Community Rural High School. Student at GHS for 3 years.)

Ronald Ivy

Football 3, 4; Owl's Eye 3, 4, Business Manager 3, 4; Owl's Nest Photographer 3; Baseball 2, 3; Basketball 4; Track 4; FFA 3; English Club 2; Bird Club 4; Debate 4.

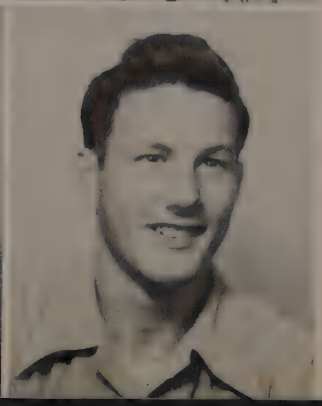

Donald Jackson

FFA 1, 2, 3, 4.

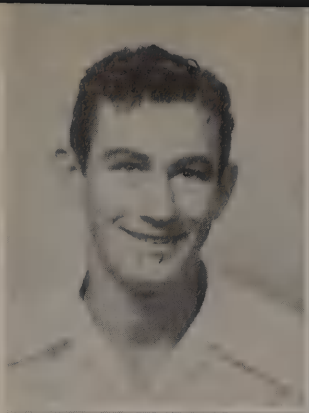

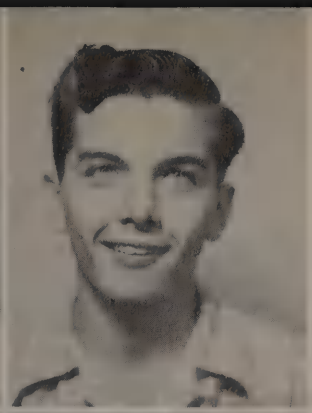

Dellwyn Kegans

FFA 1; Science Club 1, 2, 3, 4; English Club 1, 3, 4.

Judy Latta

Owl's Nest 3, 4, Asst. Sports Editor 3, Business Manager 4; Chi Omega Chi 3; Biology Club 2; English Club 1, 3, President 3; NHS 3, 4; Cheerleader 3, 4; Class Favorite 1; Minstrel Queen 1; Office Assistant 3, 4; Basketball 1, 2, 3.

Florence Long

English Club 1, Vice President; General Science 1, Secretary 1; Biology Club 2, Secretary 2; English 2, Secretary 2; Student Council 1, 2; English 3, Parliamentarian 3; NHS 3, 4, Secretary 3, 4; Speech Club 4.

Colleen Lytle

(Transferred from J. L. Long Jr. High, Dallas, Texas.) Dashing Debs 2, 3, 4; FHA 2, 3, 4; Songleader 3, 4; Chi Omega Chi 3; Library Assistant 4; Choral Club; Owl's Eye Staff 4, Circulation Manager 4; English Club 3.

Barbara Marney

(Transferred from Indianapolis. Student at GHS 2 years.) FHA 3, 4, Parliamentarian 3, Reporter 4; English Club 3, Secretary 3; Owl's Eye 4, Exchange Editor 4; Girls' State 3.

Janette Mason

English Club 3; Owl's Eye 3; FHA 1, 2.

Robert McCormick

Student Council 1; Band 1, 2, 3, 4; Football 2, 3; Biology Club 2; Science Club 1; English Club 3.

Charles McDaniel

FFA 1, 3, 4, Secretary 4; Speech Club 4; English Club 1, 2, 3; Choral Club 1; Junior Declamation, Regional 1; Senior Declamation 2, 3; Boys' State 3. (Associate Justice Supreme Court.)

Martha McEntee

Owl's Eye 3; FHA 1, 2.

BILLY RAY MCINTIRE
"Red"

FFA 1, 2, 3, 4; Football 1, 2, 3, 4; All-District Honorable Mention 4, Baseball 1, 3; Track 4; Science Club 1; English Club 1, 3.

BILL MERRETT

(Transferred from Dallas High School. Student at GHS 1 year.) FFA 3, Song Leader; Football 3, 4; Baseball 3, 4, Letter 3.

DAN METCALF

Football 3, 4; Basketball 2, 3, 4; Track 4; Biology Club 2; English Club 3.

DORIS RAY MOSS

(Transferred from Wylie High School. Student at GHS 1 year.) FFA 1, 4; Football 2, 3; Baseball 1, 2.

HAROLD MOSS

Best of luck to you, Love Nere

GENEVA MULLINS

(Transferred from Forrest. Student at GHS 2 years.) Dashing Debs 4; Chi Omega Chi 3.

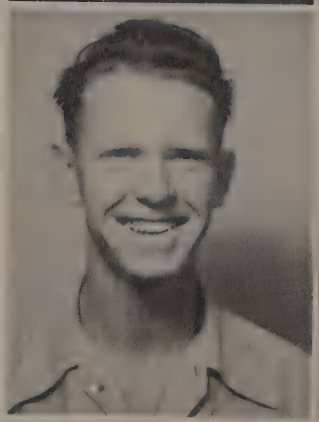

BILLY NIX

Spanish Club 1, 2, Secretary 2; English Club 3; Biology Club 3, Laboratory Assistant 3,

ALLEN OLIVER

JO ANN PARKS

Dashing Debs 1, 2, 3, 4; FHA 3; Chi Omega Chi 3; Choral 3; Owl's Eye Staff 4; English Club 3.

ANN POOVEY

FHA 1, 2, 3; English Club 1, 3; Basketball 2; Owl's Eye Staff 3.

NOVIS PUCKETT

FHA 1, 2, 3; Science Club 1.

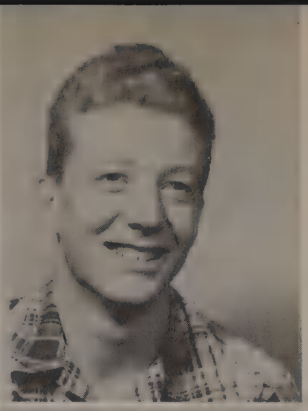

J. W. RABB

DOUGLAS RENFRO

English Club 1, 2, 3, 4; FFA 2, 4; Science Club 1; Football 1, 2; Baseball 1, 2, 3.

MARY RUTH ROBBINS

FHA 1, 2, Secretary 2; English Club 3, Vice President 3; Chi Omega Chi 3; Office Assistant 3; Library Assistant 4; Owl's Eye 3; Representative 1; Student Council 1; Dashing Debs 1, 2; Band 3, Majorette 3.

DON ROBERTSON

FFA 2, 3, 4; English Club 2, 3, 4; Football 2; Basketball 4.

VERLA ROGERS

FHA 1, 2; NHS 3, 4.

VALLAS RUPARD

FFA 1, 2, 3; Projection Operators' Club 3, Vice President 3; English Club 1, 3; Baseball 4.

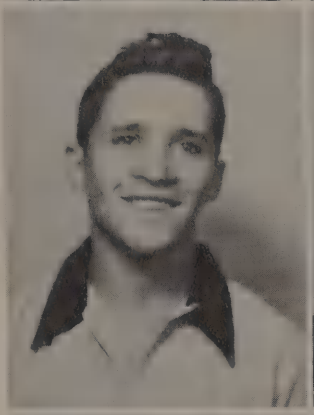

GLONDA SAMPLES

(Transferred from Rockwall. Student at GHS for 3 years.) FHA 1, 3.

JAMES SCHAFER

Science Club 1; Biology Club 2; Owl's Nest 1; Student Council 3; Football 1, 2, 3, 4; Basketball 2, 3, 4; Track 3, 4; Baseball 1, 2, 3, 4; English Club 3, Vice President 3; Class Treasurer 1, Reporter 2, President 4; Class Favorite 1, 2; Valentine King 3.

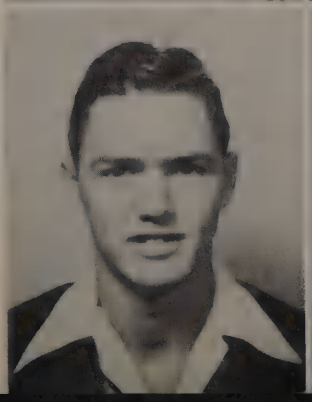

RENA SEBASTIAN

NHS 3, 4; English 3; FHA 2; Basketball 3, 4; Library Assistant 4.

Jill Sensenig

(Transferred from North Dallas. Student at GHS 2 years.) English Club 3, President 3; Chi Omega Chi 3; Nominee for Carnival Queen 3; Yell Leader 4; Nominee for FFA Sweetheart 4.

Mary Shaw

English Club 3; FHA 1, 2.

Wayne Shipley

FFA 1, 2, 3, 4, Delegate to State FFA Convention 4; Lone Star Farmer's Degree and Medal; Secretary 3, Treasurer 4; NHS 3, 4, Treasurer 4; English 1, 2, 3, 4; Speech Club 4; Boys' State 3.

Glenda Simmons

FHA 1, 2, 3, Treasurer 4; Dashing Debs 2, 3, 4; Chi 3, 4, Representative 3; English Club 3; Choral 3.

Janell Skelton

Band 1, 2, 3, 4, Flagbearer 3, Secretary 3, Treasurer 4; Chi Omega Chi 3; NHS 3, 4, President 3; Student Council 2, 4; Tennis 1, 3, First Place Interscholastic League Girls' Singles.

Betty Nell Smith

Band 1, 2, 3, 4, Band Council 3, Vice President 4, Flagbearer 3; FHA 2, 2nd Vice President 2; Basketball 1, 2, 3, Captain 3; English Club 3, President 3; Chi Omega Chi 3; Owl's Nest 3, 4, Class Representative 3, Sports Editor 4; Office Assistant 4; Student Council 4, Secretary 4; Class Reporter 3; FFA Sweetheart 3.

Kenneth Smith

Biology Club 2; English Club 3; Basketball 3, 4.

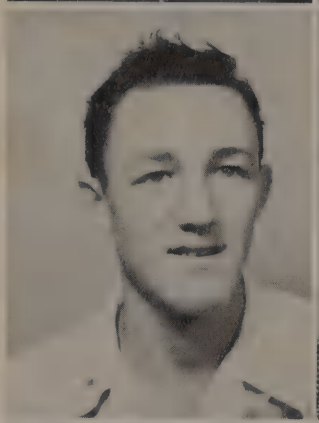

Carroll Spillers

English Club 3; Owl's Eye 4, Reporter 4; FFA 2, 4; Science Club 1.

Duke Squibb

NHS 3, 4; Projector Operator 3, 4, President 3, Secretary 4; Owl's Nest 2, 3, 4, Photographer 3, 4; Tennis 3, 4; Lone Star Boys' State.

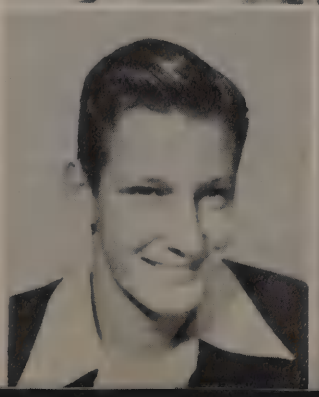

Bobbie Helen Stewart

Tommy Strange

FFA 1, 2, 3, 4; Science 1; English 3; Class Treasurer 3; Football 3, 4; Baseball 3, 4.

Jimmy Summers

FFA 1, 2, 3, 4.

Patsy Taft

(Transferred from Richardson High. Student at GHS 2 years.) FHA 1, 2, 3; English 3; Chi Omega Chi 3; Owl's Eye Staff 4; Choral Club 3.

Barbara Ann Teter

(Transferred from Oklahoma City, Okla. Student at Garland 3 years.) Dashing Debs 2; Office Assistant 3, 4; FHA 2, 4; English Club 3, President 3.

Billie Nell Thomason

(Transferred from Greenville High.) FHA 3, Treasurer 3; English Club 3; Reporter 3; Owl's Eye 3, 4, Society Editor 3, Co-Editor 4; Chi Omega Chi 3; Dashing Debs 3, 4, Majorette 4.

Janette Trousdale

Dashing Debs 1, 2, 3, 4; Chi Omega Chi 3, 4; FHA 1, 2, 3, Vice President 3; English Club 3; Library Assistant 4.

Janice Trousdale

FHA 1, 2, 3, Reporter 3; Dashing Debs 2, 3, 4; Chi Omega Chi 3; English Club 3; Owl's Eye 4.

June Tucker

Dashing Debs 1, 2, 3, 4; Majorette 3; Owl's Nest Representative 1; Chi Omega Chi 3; English Club 3; Choral Club 3; Biology Club 2; Owl's Eye 4, Society Editor 4.

Arlene Turner

English Club 3, Parliamentarian 3; Dashing Debs 4.

Tommy Turner

English Club 3, Reporter 3; Biology 2; Owl's Nest 4, Class Representative 4; Owl's Eye 4, Sports Editor 4; Class Treasurer 4; Football 1, 2, 3, 4; Basketball 1, 2, 3, 4; Track 2, 3, 4; Baseball Manager 2.

Barbara Warner

Dashing Debs 1, 2, 3, 4; Chi Omega Chi 3; FHA 1, 2, 4; English Club 1, 2, 3; Library Assistant 3; Office Assistant 4.

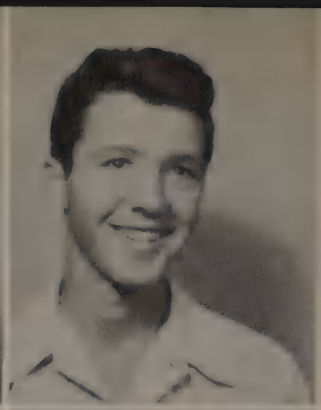

Harold Williams

(Transferred from Troy High School. Student at GHS 3 years.) Biology Club 2; Science Club 1; English Club 3.

Virginia Williams

FHA 2; English Club 3, Vice President 3; Band Council 4; NHS 3, 4; Band 1, 2, 3, 4, Majorette 3, Drum Major 4; Chi Omega Chi 3; Owl's Nest 4, Asst. Business Manager 4; Choral Club 3; Library Assistant 4.

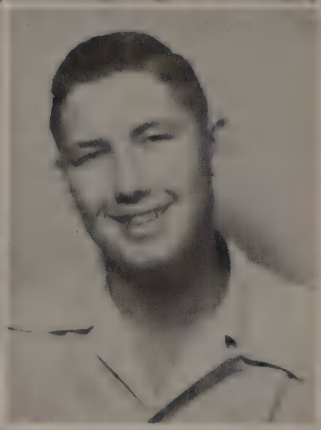

Owen Ray Wynne

FFA 1, 2, 3, 4, Sentinel 1, 2, Treasurer 3, 1st Vice President 4; Lone Star Farmer's Degree; Speech Club 4.

Pascual Valle

Football 2, 3, Tri-Captain 3, All-District 3, Runner-up for All-State Back 3; Spanish Club 1, 2. Most Handsome 3.

THE SENIORS' PRIDE AND JOY

President ..... Sammy Beavers
Vice President ..... Ginger Tiemann
Secretary ..... Patsy Tomlinson
Treasurer ..... John Patterson
Reporter ..... Jean Jackson

Mrs. Agnes Fowler and Mr. Homer Johnson

Junior Officers And Sponsors

Juniors

Jimmy Anderson
Bill Armstrong
Jerry Arnold
Sammy Beaver

Paul Becker
Donald Bishop
Gene Blevins
Henry Brackett
Carl Brawley

Cynthia Breden
Philip Broughton
Carole Case
Robert Case
Eugene Chambers

Sidney Clark
Charles Coney
Betty Coyle
Tejan Cunningham
Glenda Darnell

Bruce Dunmore
Wanda Echols
Eugene Enlow
Carole Goodson
Beverly Hall

Nelda Hargrove
John Hart
Diana Hess
Prentice Hickman
Virginia Hurst

Jean Jackson
June Jackson
Clara Johnson
Virginia Keese
Lois Lawyer

Juniors

Virginia Lee
Virginia Lewis
Hulene Marshall
Carolyn Mayo

Gerald McCarty
Dewayne McCreary
Edward Messick
Jim Paul Miller
David Mullins

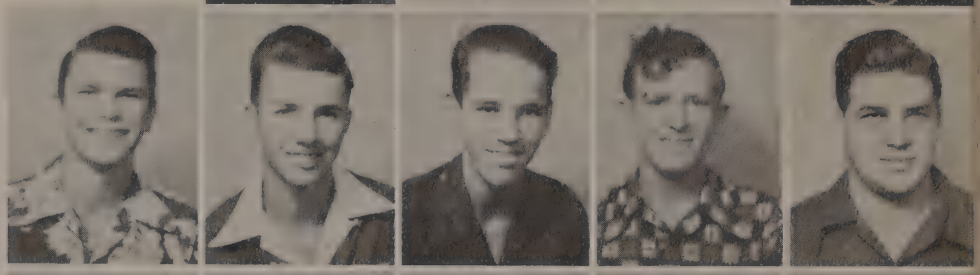

James Newberry
Jesse Page
John Patterson
J. W. Pettes
Geri Pevehouse

J. D. Plumlee
Nolan Poovey
Barbara Randolph
Antoinette Rathbone
Jackie Schrock

Bonnie Scoggins
Donald Scott
Billy Smith
Loretta Spranzo
Beverly Stanton

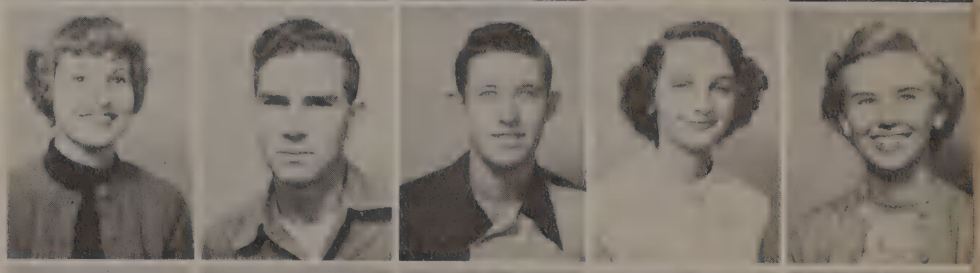

Richard Stephenson
Charlotte Thompson
Ginger Tiemann
Patsy Tomlinson
Ada Jeanne Turner

Betty White
Lois White
Jo Ann Winkle
Evelyn Wyrick
F. W. Young

President.....Jimmy Owens
Vice President.....Omer Adams
Secretary.....Patsy Range
Reporter.....Carl McCarty

Miss Madge Daniels and Mr. William J. Whiteside

Sophomore Officers And Sponsors

Sophomores

Omer Adams
H. G. Ainsworth
Peggy Alford
Virginia Alford
Virginia Allen

Jo Ann Alston
Paul Alston
Jerry Baker
Sally Baker
Jackie Barger

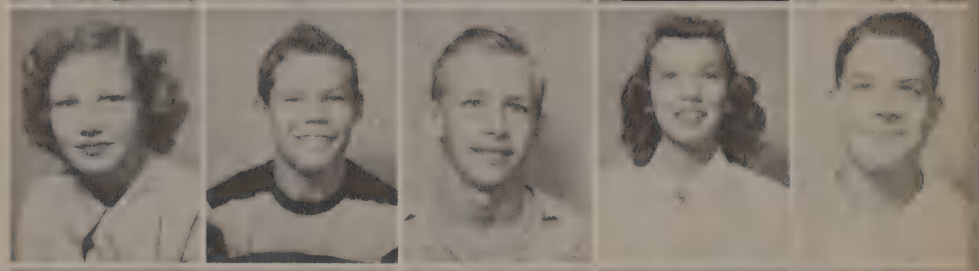

Rita Barnes
Ray Bates
Billy Baise
Tommy Beard
Jerry Bedenfield

Farrald Belote
Jane Belt
Margaret Bennett
Charles Bird
Dwight Bird

Bobby Jean Blakeley
Rose Ann Bobo
Wynell Brashears
Cletus Brown
Barbara Bruton

Kenith Buchanan
Jerry Burch
Jim Burch
Jerry Caldwell
Joyce Calk

Geneva Campbell
J. T. Cantrell
Betty Compton
Betty Conner
Leon (Happy) Couch

Sophomores

Billie Faye Coyle
Shirley Cragett
Joyce Crawford
William Crawford
Ann Daugherty

Loyd Deets
Diane DeWitt
Billy Douglas
Claude Earls
Jesse Eggleston

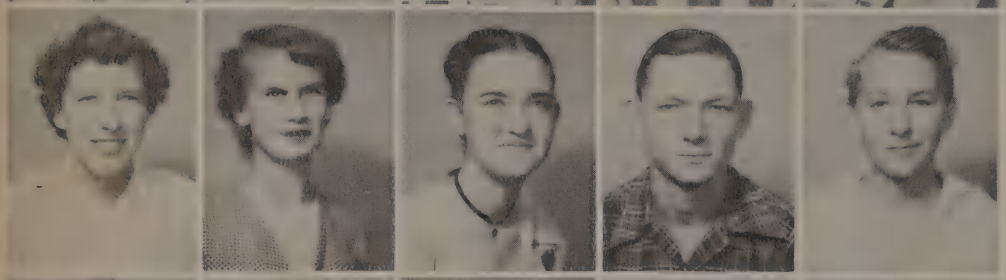

Joan Eggleston
Luanne Faulk
Maudine Foster
Donald Garrison
Gilbert Green

Carol Gress
Elizabeth Griffin
Willa Fay Griffin
Paul Grisham
Joan Hast

John Hatcher
Jimmie Hatley
George Hatten
Janet Hennig
Anita Hernandez

Mary Kay Highfill
Freida Huston
Jimmy Howell
Wanda Hyman
Rubydell Johnson

George Jordan
Olin Ray Killion
Shirley Killian
Patsy Sue Lark
J. C. Lewis

Sophomores

Joe Lewis
Linda Lewis
Wilma Lewis
Dianne Ludwig
Anita Luna

Freddy Lytle
Mary McCallum
Billy Ray McCartney
Carl McCarty
Shirley Martin

Don Ray Massey
Richard Merritt
Wendell Miles
Robert Mitchell
Rex Mix

Carolyn Mood
Jan Moody
Dorcas Morrison
Howard Myers
William Northrop

Loyde Oakley
Billy Onstott
Eugene Ormsby
Cecilia Owens
Jimmy Owens

Jackie Patterson
Saundra Parmer
Barry Pelton
Janice Poe
David Poovey

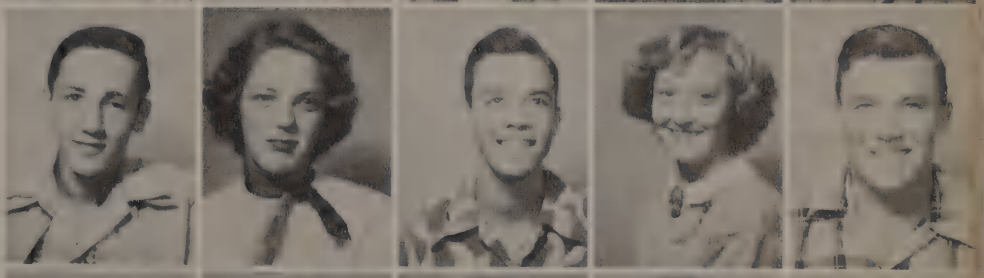

Doretta Price
Lyndal Randal
Glenda Raney
Patsy Range
Allen Rawlins

Sophomores

Mary Ann Rice
Betty Ann Roan
Jo Nelle Roan
Daniel Ross
Joe Rubarts

Shirley Russell
Wyvona Sachse
Robert Sarver
Jo Ann Schafer
Doris Schrade

Alfred Scott
Johnny Sensenig
Donald Shaw
Jerry Shelton
Everett Ray Shipley

Carolyn Smith
Delores Smith
Helen Smith
Mary Ann Snead
Leon Spence

Elenora Stepp
Robert Stockton
Patsy Stover
James Tawater
Jimmy Toler

Tommy Treece
Joyce Turley
Don Turner
Buddy Walker
Jay Frank Ward

Sue Ann Watkins
Mary Wilkerson
Francis Williams
Betty Wilson
Lewis Wyrick

President.....Richard McClure
Vice President.....Howard Bailey
Secretary.....Susan Wall
Reporter .....Don Cunningham

Mrs. Bernice Ellington, Mrs. Ruth Peters
Miss Joyce Chafin, Miss Dorothy Lindley

Freshmen Officers And Sponsors

Freshmen

Betty Adams
Don Adams
W. R. Allen
Edwin Anderson

Flynn Apple
Joyce Armstrong
Juanell Arrington
Patsy Atchison
Sandra Sue Babbitt

Hazel Bailey
Howard Bailey
Rex Bailey
Ronald Bailey
Peggy Baker

Gerald Barger
Becky Barnhill
Mary Bayless
Bobby Beavers
David Becker

Meda Jo Behrens
Charles Bell
Anna Gene Benbrook
Tommy Berkley
Bobby Black

Sue Blevins
Jackie Boyd
Carol Breden
Harvey Bridges
Romona Bridges

Freshmen

Judy Brown
Bobby Bryant
Bill Buchholz
Frankie Bunch

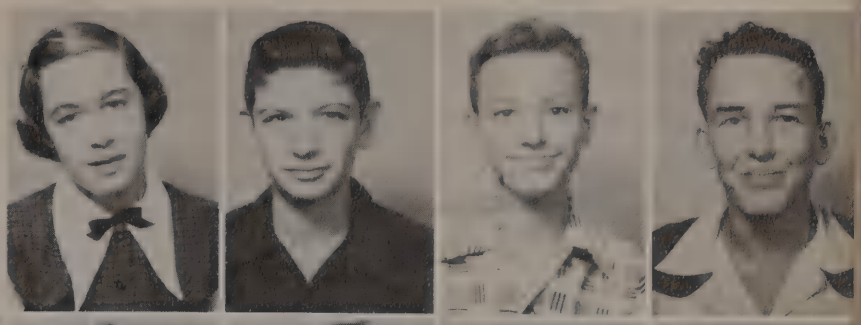

Harold Bunch
Leon Burgett
Juanita Cabaniss
Dolores Cain
James Cave

Betty Joyce Carney
Anne Carson
Lucile Chambers
Dan Cockrell
Billye Fern Cole

Don Cookston
Jon Cookston
Johnny Coomer
Charles Cooper
Henry Corley

Bill Couthran
Don Cox
Laverne Crawford
Donald Cunningham
Jack Ed Davis

Coy Deets
Oneta Dewoody
Mary Jo Dollahite
Garry Dukelow
Evelyn Dunn

Freshmen

Frank Fenning
Elizabeth Ferrell
Jack Fulton
Ann Gatewood

Louise Gilmore
Gaye Green
Mary Jane Green
Marion Gregory
Nellie Grimes

Gail Grissom
Billy Hamilton
Byron Hamilton
Max Hamilton
Clifford Hargrove

George Hargrove
Inez Hargrove
Shirley Hargrove
Jean Hatley
Talmadge Hatten

Jackie Hayes
Gloria Hazelip
Milton Hennig
Joyce Herring
Lois Hill

Shirley Hise
Lee Holmes
Charles Hughes
Shirley Hughes
Joyce Humphries

Freshmen

Jerry Hutson
Wanda Hutson
Fred Jones
Kenneth Kasberg

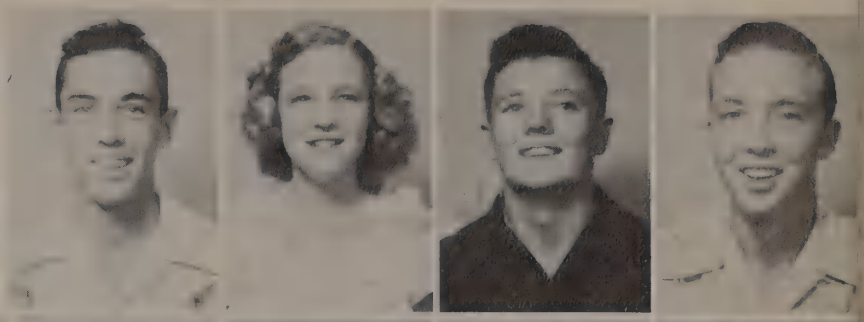

John Kearney
Tommy Keele
Jimmy Kennedy
Jo Ann Kirkpatrick
Sandra Klee

Charles Knight
Jackie Lanham
Carol Lannom
Paula Lee
William Lee

Joan Lefler
Treasie Leuch
Mary Gayle Lucas
Ann Lyday
Joan McColl

Jerry McCarty
Richard McClure
Patty McGrath
Richard McMahan
Doris Meazle

James Meazle
Ann Metcalf
Ella Sue Metcalfe
Ben Miller
Sid Morris

Freshmen

Dale Morrison
Hazel Moss
Shirley Mullins
Jimmy Nash
Jerry Nickens

Wanda Null
Bobbie Oakes
Jo Ann Oates
Martha Patterson
Barbara Patton

Evelyn Peace
Annie Herl Plumlee
Donald Poovey
Patsy Poovey
Jerry Poston

Joyce Purdy
Tommy Quillin
Carla Beth Range
Jo Ann Renfro
Arthur Reno

L. W. Robbins
Ben Roberge
Neva Rogers
Stan Rogers
John Salomon

Hollis Samford
Wanda Samples
Jimmy Sandifer
Albert Sartain
Delores Schrade

Freshmen

Mamie Schreiber
Mary Seabolt
Bobby Jo Sebastian
Ray Dean Senkel
Melba Sharp

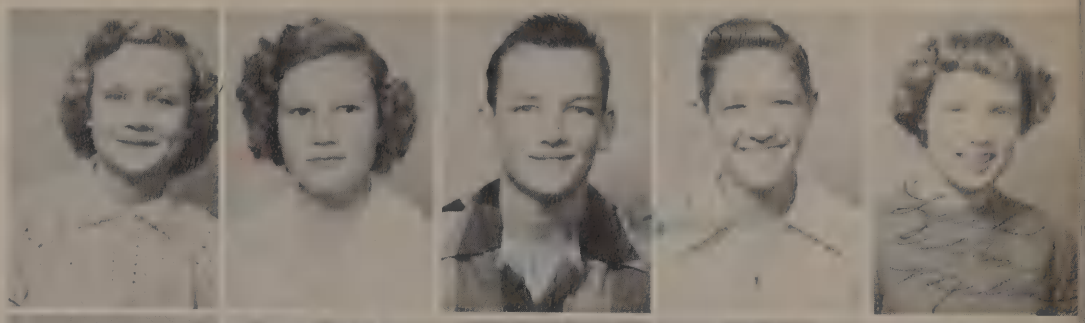

Patsy Shearer
Jimmy Shipley
Jo Ann Shortnacy
Tommy Shugart
Edwin Smith

Rose Mary Smith
Shirley Speegle
Bobby Stanley
Mary Helen Sterner
Billy Stevens

Mark Sumners
Charles Taylor
Jimmy Thomas
Jo Margaret Thurman
Doris Trousdale

Louise Turner
Susan Wall
Marjory Watkins
Lynn Watson
Philip Watson

Sammy White
Ronnie Willis
Sarah Wood
Jo Ann Wyrick
Lemac Cloud

Personalities

MISS GHS

Mr. And Miss G.H.S.

GEORGE CARTER

A ready smile, swell personality and capable leadership; always at the top of our list of favorites . . .

ANN HERFURTH

An outstanding girl with beauty, brains, and a personality-plus; one of the very best . . .

EVELYN EGGLESTON
Quiet and poised . . . . loads of charm is our co-editor of Owl's Nest.

TOMMY TURNER
Pass receiver deluxe . . . . enjoys Math.

All G.H.S.

FRANKLIN DAVIS
Tall Texan. . . all-around athlete.

BETTY NELL SMITH
Magnetic personality . . . scholarly lassie.

DUKE SQUIBB
Amateur cameraman with a professional touch . . . a great guy . . .

ANNELLE ANDERSON
A winning smile . . . efficiency plus . . .

All G.H.S.

VIRGINIA WILLIAMS
Musical Miss . . . intelligent beauty . . . .

JANELLE SKELTON
Short but sweet . . . President of N.H.S.

WAYNE SHIPLEY
The money-man of N.H.S . . . . friendly and dependable . . .

JUDY LATTA
Able Business Manager of Owl's Nest . . . a real beauty . . .

All G.H.S.

SHIRLEY COLLIER
Attractive Editor of the Owl's Eye . . . Treasurer of 12A Press Association . . .

NANCY HILLIN
Lovely leader of the Debs . . . favorite on or off the campus . . .

JILL SENSENIG

Senior Favorites

JOLLY GRUBB

JEAN JACKSON

Junior Favorites

JESSE PAGE

JIMMY OWENS

Sophomore Favorites

DORCAS MORRISON

SUE BLEVINS

Freshman Favorites

RICHARD McCLURE

Most Handsome
James Schafer

Most Beautiful
Nancy Hillin

GEORGE CARTER

SUE BLEVINS

Nominees

JILL SENSIG

JESSE PAGE

JACKIE SCHROCK

JEAN JACKSON

Nominees

JUNE JACKSON

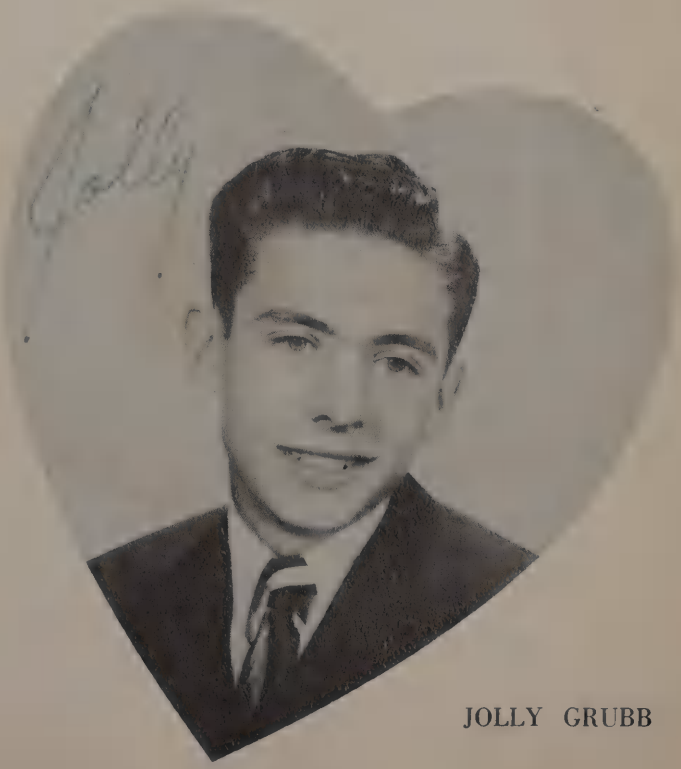

JOLLY GRUBB

Nominees

FFA SWEATHEART
Jo Ann Wyrick
Jill Sensenig
Dorcas Morrison

FHA BEAU
Lemac Cloud
Lloyd Oakley
Jolly Grubb

UGLY BOY
Charles McDaniel
Cloyse Cloud
Ronald Ivy
Donnie Bishop
Tommy Treece

FFA SWEETHEART

George Chiesa, president of FFA, presenting Patsy Tomlinson, FFA Sweetheart, with beautiful suede jacket. Incidently the back of the head belongs to Owen R. Wynn.

FHA BEAU

Virginia Lee presenting the FHA Beau, Billy Smith, a gift of matching leather belt and billfold.

UGLIEST BOY

Contest Sponsored by National Honor Society.

Janel Skelton, president of NHS, presenting the Ugliest boy, Charles McDaniel, with a gift of a tie clasp.

Who's Who

FOOTBALL CAPTAINS

John Patterson and Carl Brawley

DRUM MAJORS

Virginia Williams
Band
Nancy Hillin
Dashing Debs

BASKETBALL CAPTAINS

Charles Coney
Co-Captain
Virginia Lewis
Captain
Jolly Grubb
Co-Captain

Who's Who

CLASS PRESIDENTS

James Schafer
Senior
Sammy Beavers
Junior
Jimmy Owens
Sophomore
Richard McClure
Freshman

PUBLICATIONS

Judy Latta
Owl's Nest Business Manager
Ronnie Ivy
Owl's Eye Business Manager
Ann Hurfurth
Owl's Nest Co-Editor
Evelyn Eggleston
Owl's Nest Co-Editor
Shirley Collier
Owl's Eye Co-Editor
Billie Nell Thomason
Owl's Eye Co-Editor

ORGANIZATIONS PRESIDENTS

George Chiesa
FFA
Shirley Hatley
FHA
George Carter
Student Council
Janel Skelton
NHS

Valentine Dance

Valentine

Sweetheart

QUEEN JILL SENSENIG and KING PASCUAL VALLE

QUEEN JILL, KING PASCUAL AND THE VALENTINE COURT

Activities

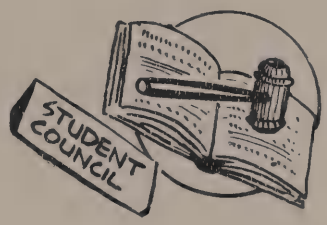
STUDENT
COUNCIL

VOCATIONAL
AGRICULTURE

NATIONAL
HONOR SOCIETY

National Honor Society

Back row: Co-sponsor Alton Williams, Virginia Lewis, Sponsor Mrs. W. P. Hickman.
Second row: Eugene Enlow, Jean Jackson, Virginia Hurst, June Jackson, Gerald McCarty.
Third row: Ginger Tiemann,, Mary Axe, Cynthia Breden, Barbara Marney, Betty Jean Coyle.
Fourth row: Antoinette Rathbone, George Carter, Jo Ann Winkle, Virginia Keese.
Fifth row: Duke Squibb, Judy Latta, Annelle Anderson, Phyllis Farmer.
Sixth row: Wayne Shipley, Verla Rogers, Evelyn Eggleston, Virginia Williams.
Seventh row: Ann Herfurth, Florence Long.
Front row: Janell Skelton,, President.

(Carole Goodson not shown)

Student Council

Top row: Charlene Thompson, Joan Eggleston, Patsy Range, J. T. Cantrell, Jesse Eggleston, Bill Merrett, Henry Brackett, Tejan Cunnningham, Carole Goodson, Janell Skelton.

Bottom row: Carolyn Mood, Historian; Nancy Hilin, Treasurer; June Jackson, Reporter; Jolly Grubb, Vice President; George Carter, President; Betty Nell Smith, Secretary; Franklin Davis, J. D. Plumblee. Not shown: Everett Shipley

MR. GORDON SMITH
Sponsor

MR. CLARENCE COX
Sponsor

TEXAS HIGH SCHOOL PRESS ASSOCIATION
FOUNDED 1923
HEADQUARTERS TEXAS STATE COLLEGE FOR WOMEN
Denton, Texas

G.H.S.

Owl's Eye

Top row: Miss Bettye Faires, Jolly Grubb, Tommy Turner, June Tucker, Ann Agnew. Bottom row: Colleen Lytle, Billie Nell Thomason, Ronny Ivy, Shirley Collier, Barbara Marney, Herschel Harper.

Co-Editors ..... Billie Thomason, Shirley Collier
Business Manager ..... Ronald Ivy
Circulation Manager ..... Colleen Lytle
Exchange Editor ..... Barbara Marney
Society Editors ..... June Tucker, Ann Agnew
Sports Editors ..... Herschel Harper, Tommy Turner, Jolly Grubb
Sponsor ..... Miss Bettye Faires

Publications

TEXAS HIGH SCHOOL PRESS ASSOCIATION
FOUNDED 1923
HEADQUARTERS TEXAS STATE COLLEGE FOR WOMEN Denton, Texas

Owl's Nest

Top row: Jackie Schrock, Helen Huffman, Ronny Ivy, Farrald Belote, Patsy Shearer, Tommy Turner, Tejon Cunningham, Richard McClure, Miss Joyce Chafin, Antoinette Rathbone, Joan Eggleston, Miss Louise Hunt, June Jackson, Rex Mix, Jean Jackson. Bottom row: George Carter, Gerald McCarty, Carole Goodson, Betty Nell Smith, Judy Latta, Ann Herfurth, Evelyn Eggleston, Duke Squibb.

Co-Editors	Evelyn Eggleston, Ann Herfurth
Business Manager	Judy Latta
Assistant Business Manager	Virginia Williams
Art Editor	Gerald McCarty
Assistant Art Editor	Farrald Belote
Sports Editor	George Carter
Assistant Sports Editor	Betty Nell Smith
Photographer	Duke Squibb
Sponsor	Miss Joyce Chafin
Co-Sponsor	Miss Louise Hunt

Projector Operators Club

Left to right: Phillip Broughton, Booker; Mrs. Fowler, Sponsor; Ballas Rupard, Don Brooks, Jesse Eggleston, Jesse Page, Franklin Davis, President; Clifford Bechtol, Vice President; Tejan Cunningham, Jo Lewis, Duke Squibb, Secretary; David Mullins, Distributor

Seated: Lee Carson, Machine Expert; Prentice Hickman.

THE PROJECTOR OPERATORS'S CLUB under the supervision of Mrs. Agnes Fowler, endeavors to make available the showing of educational films for the use of teachers in the presentation of their different courses.

Choral Club

Top row: Mr. Bolin, Eugene Ormsby, Lois Lawyer, Farrald Belote, Carolyn Moore, Rex Mix.
Bottom row: Hulene Marshall, Helen Huffman, Elenora Step, Patsy Lark, Carol Stress, Barbara Teter.

The GARLAND HIGH SCHOOL CHORUS has performed for many groups of the school and comunity throughout the school year. Special programs commemorating religious holidays have been featured by the choral group, which also has presented general programs covering a broad repertoire.

MISS JOYCE CHAFIN
Sponsor

Future Homemakers of America

MRS. LUCILE MacMILLAN
Sponsor

OFFICERS

President ..... Shirley Hatley
Vice President ..... Ella Sue Metcalfe; Shirley Russell, Doretta Price, Betty Compton, Dorcas Morrison, Anita Luna, Janet Trousdale.
Secretary ..... Barbara Randolph
Treasurer ..... Glenda Simmons
Reporters ..... Joan McCall; Sue Blevins, Joan Lefler, Rita Nell Drumn, Alice Chambers, Barbara Marney.

Future Farmers of America

OFFICERS

President	George Chiesa
First Vice President	Owen Ray Wynn
Second Vice President	Don Brooks
Third Vice President	Tommy Strange
Secretary	Charles McDaniel
Treasurer	Wayne Shipley
Historian	J. D. Plumlee
Reporter	Prentiss Hickman
Parliamentarian	Dewayne McCreary
Sentinel	Henry Brackett

George Chiesa and his Grand Champion at the District Meet, 1950.

Dewayne McCreary and his Grand Champion at Garland in March, 1950.

BAND COUNCIL
Betty Nell Smith, Tommy Treece, Sid Morris, Janell Skelton
F. W. Young, Virginia Williams

DRUM MAJOR
Virginia Williams

BAND DIRECTOR
Mr. Carl B. Bolin

High School Band

Dickie Vaughn
Jimmy Korenek
David Belote
Bonnie Kirby
Peggy Baker
Betty Nell Smith
Tommy Keele
Robert Case
Jimmy Crook
Sandra Sue Babbitt
Bill Buchholtz

Suzanne Ellis
Mary Helen Sterner
Jimmy Shipley
Barbara Bruton
F. W. Young
Prentice Hickman
Sid Morris
Jimmy Dale Howell
Ray Dean Senkel
Michael Thomason
Shirley Hatley

Marcia Juday
Virginia Williams
Tommy Treece
Janell Skelton
Bill Lende
Jackie Barger
Peggy Thompson
Robert Sarver
Eugene Ormsby
Farrald Belote
George Jordan

Jim White
Rex Mix
Annette Swearinger
Jacky Lanham
Larry Lenard
Ronnie Ashwander
Marian Gegory
Ben Roberge
J. W. Rabb
Shirley Cragett
Robert McCormick

Dashing

Top row: Geneva Mullins, Arline Turner, Carolyn Mayo, Carole Goodson, Barbara Randolph, Virginia Lee, Saundra Parmer, Virginia Hurst.
Bottom row: Carolyn Smith, Ginger Tieman, Jerry Burch, Jo Ann Winkle, Elizabeth Griffin, Janette Trousdale, Jo Anne Parks, Janice Trousdale.

DRUM MAJORETTES
Jean Jackson, Billie Nell Thomason, June Jackson

FLAG BEARERS
Patsy Tomlinson, Beverly Stanton, Beverly Hall

Debs

Top row: Joan Hast, Colleen Lytle, Loretta Spranza, Glenda Simmons, June Tucker, Ann Agnew, Barbara Warner, Carolyn Mood.
Bottom row: Betty White, Antoinette Rathbone, Wanda Echols, Cynthia Breden, Sue Ann Watkins, Dianne DeWitt, Sally Baker.

MRS. RACHEL CALKINS
Sponsor

NANCY HILLIN
Drum Major

Cheer Leaders

CLOYSE "SLEEPY" CLOUD, JILL SENSENIG, JIMMY HATLEY,
VIRGINIA LEWIS, GERALD FULLER, JUDY LATTA

New Students

Top row: Charles Lukens, Ann Cecil, John Hauser, H. A. McCallum, Genevieve Amburn.
Bottom row: Luanne McNatt, Charles McCord, Nelda Northcutt, Nola Northcutt.

Homecoming

FFA FLOAT

JUNIOR CLASS—*First Prize*

SOPHOMORE CLASS FLOAT

Homecoming

SENIOR CLASS FLOAT

FHA FLOAT

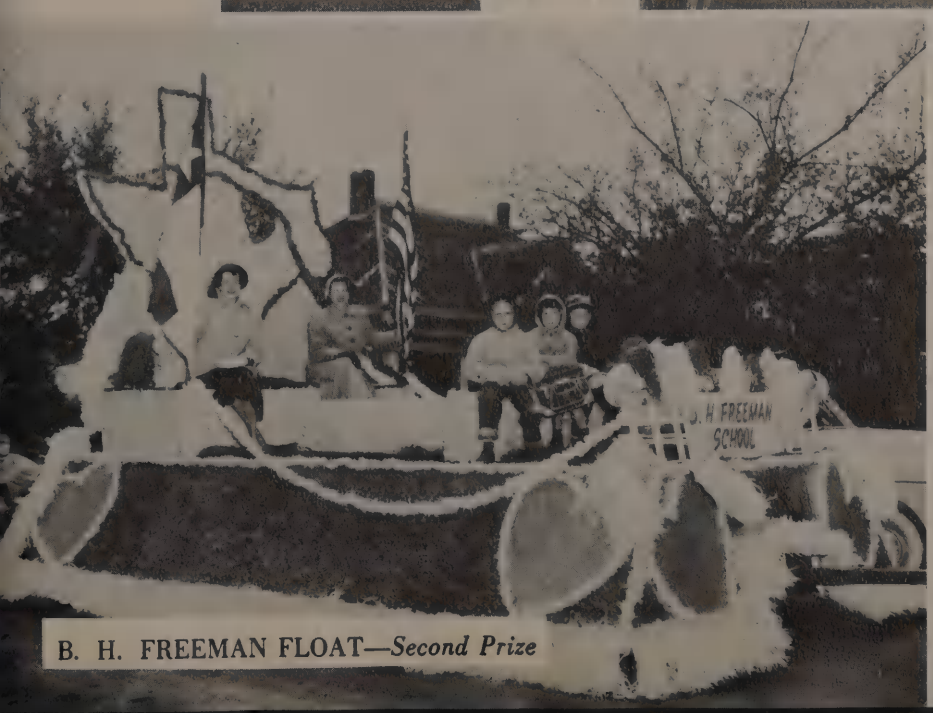

B. H. FREEMAN FLOAT—*Second Prize*

Demo y
XCERCISE
1. Prove
QUOTES
ATOMIC
ATHENS vs. SPARTA
NEWS
LOCUS
WORLD HISTORY
VICE PRESIDENT
Wounded Marine substitutes for Eisenhowe
Problems
MacARTH
GEOMETRY
AB>CD
NATIONAL NEWS
AD chords
WAR
CIVICS

Dad | caught | trout

more

AT THE RISE OF THE CURTAIN:

compound sentence

I fe
ity tonight
LANNE. What ma
MRS. CHATTERTON.
friends are present. I a
that both you and Kennet

dog chased

chased

SYNOPSIS

clause

action of the pla ACT ONE

ARNEY

mn.

SCENE PLO

SCENE DIAGRAM

DOUBLE DOORS

ENGLISH I

DIVAN

INTER. BACK

DOOR

ACT TWO:

One month later. Evenin

ACT THREE:

llowing day.

MRS. SPENCER (To MRS. CHATTER
sugar, isn't it, Marcia?
IRS. CHATTERTON. That's
passes it to MRS. C
SPENCER. A

SETTING: A handsome and impressi
and

E: Same as Act On

: One month later.

HE RISE OF THE C
ht outside the Frenc
ght. The double doo

complex

SPEECH

ACT TWO

SCENE: Living room in the Spencer home.

TIME: An afternoo

PHYSICS

EXERCISE 46

IES OF HYDROGEN FLUORIDE

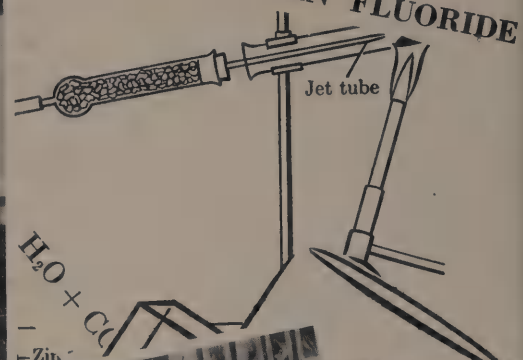

GENERAL SCIENCE

EXERCISE 8

UNIT

Colored ma

Write the

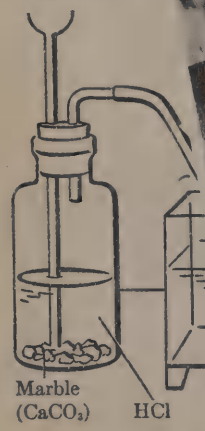

To prepare 2 g of NaCl by the reaction of

BIOLOGY

PREPARATION AND PROPER

The instr tor may prefer to handle th

is th onmetal which norm

ature. It is a red

t b ly secured f

ce bi poisonous

o get a liquid on your ha

them we ith water and then with a

ise we shall secure the element bromin

Aluminum
Ammonium
Barium
Bismuth
Calcium
Copper
Ferrous, Fe^{++}
Ferric, Fe^{+++}
Lead

KI
Alcoho
Carbon di
Carbon tetra

BANAN

Sift together into a 1

FLOORING SERVICE
e State Building
ork 1, New York

lour. Beat 2 minutes. If by hand,
With electric mixer use "low
; scrape beaters after 2 minutes.

unbeaten

greased 8-inch layer pans lined
rate oven (350° F.) about 30
PINK LADY BALTIMORE FROST-
, 1 *tablespoon light corn syrup,*
eam of tartar, and ¼ *teaspoon*
r heat and stir until sugar is
. Pour syrup gradually over
continually. Add 1 *teaspoon*
drops of red coloring. Con-
eaks". Remove ⅓ of icing to
chopped figs, ¼ *cup raisins,*
between layers. Frost top
decorate with chopped nuts.

will find any
be glad, how-
cants and will

LE CAKE with
CHERRY FROSTING

HOMEMAKING

salt unt
beat until stiff
oons at a time, until mix
teaspoon almond extract.
bowl

shall have nothing available for
shall have nothing available for
shall have nothing available for

1 teaspoon vanilla

Beat 1 minute. Bake in 2 greased 8-inch layer pans, lined
with plain paper in moderate oven (350° F.) about 30

now
milk

SHORTHAND

sign, patterns,
ansion, specifi-
or subcontracts.
and materials.
ntractors.

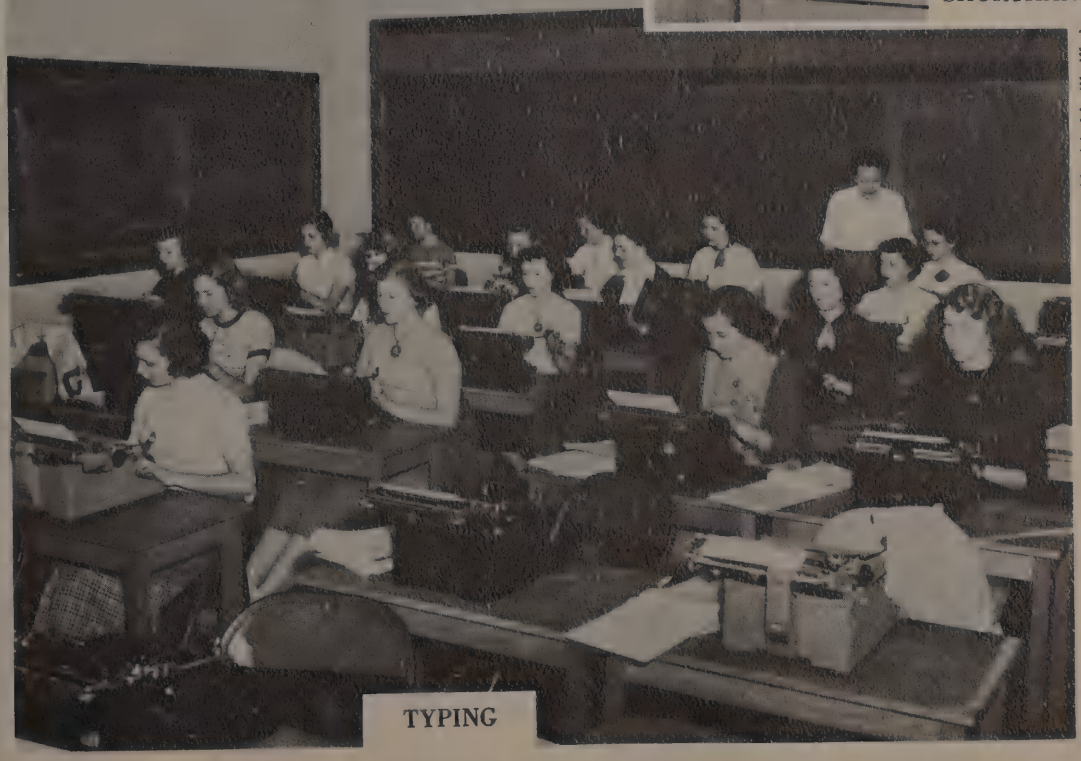

TYPING

Y BALTIMORE CAKE

arge bowl:
1 cake flour
double-action bak
sinc

SEPTEMBER

5th Beginning of School.
8th Football with Van (there).
13th FFA officers elected.
14th Seniors select and order rings, cards and invitations.
15th Football with Terrell (here).
Seniors make first payment on rings.
19th Seniors make payments on cards.
20th FFA Sweetheart Nominees chosen.
22nd Football with Plano (here).
26th National Honor Society elects officers.
29th Football with Pleasant Grove (there).

OCTOBER

7th Opening day of the Fair. FFA and FHA Day.
10th National Honor Society gives program for P.T.A.
11th End of FFA Sweetheart Contest.
13th Football with Hillcrest (here).
FFA Sweetheart crowned at half time performance.
14th Band goes to SMU and Oklahoma A. & M. football game.
16th Devotional by Reverend I. O. Woodall.
17th Club pictures taken for annual.
Band Boosters have meeting.
19th Football with Irving (there).
20th Fair Day for High School students.
23rd Devotional by Reverend W. M. Mix.
24th U. N. Day.
27th Football with Bonham (there).
30th Devotional by Reverend F. J. Ruetz.

NOVEMBER

3rd Homecoming Day. Parade down in town.
Football with Mesquite (here).
6th Devotional by Reverend Leonard Wood.
7th Band Boosters Club has meeting.
10th Football with Carrollton (here).
13th Devotional by Reverend Henry Mood.
Beginning of FHA week.
14th Future Homemakers give assembly to student body.
17th End of FHA week.
Football with Arlington (here).
20th Devotional by Reverend W. M. Mix.
22nd Thanksgiving Program given by Chorus.
23rd Beginning of Thanksgiving Holidays.
27th School resumes from holidays.
Devotional by Reverend Charles Cockeral.
29th Teachers have meeting.

DECEMBER

1st Home Nursing Girls to go to Health Museum.
5th Band Boosters Club has meeting.
8th Basketball Tournaments.
Girls go to Plano. Boys go to Sulphur Springs.
15th Band concert in Gym.
18th Junior Christmas party in gym.
19th Sophomore Christmas party in gym.

20th Teachers have tea.
FFA Christmas party in gym.
21st Seniors have Christmas party at Cavalero Lodge.
22nd Freshman Christmas party in gym.
Beginning of Christmas Holidays.

JANUARY

2nd School resumes from holidays.
Band Boosters Club has meeting.
Garland vs. Carrollton in Basketball.
8th Devotional by Reverend Leonard Wood.
9th P.T.A. meeting.
Garland vs. Pleasant Grove in Basketball.
12th End of first term.
Garland vs. Irving in Basketball.
14th Debs have party in gym.
18th Boys have lecture by Dr. Pickle.
19th Garland vs. Mesquite in Basketball.
26th Juniors have a box supper party.
Garland vs. Carrollton in Basketball.
29th School out for bad weather.

FEBRUARY

5th School resumes.
Football boys honored with banquet.
6th Garland vs. Pleasant Grove in Basketball.
9th Seniors honor Juniors with Sweetheart Dance.
13th Garland vs. Mesquite in Basketball.
19th Devotional by Reverend Henry Mood.
20th North Texas Band gives concert in gym.
Garland vs. Carrollton in Basketball.
27th Stunt Night in gym. Sponsored by the band.

MARCH

6th Band Boosters Club has meeting.
13th P.T.A meeting
21st Senior Play
31st One Act Play Contest at Pleasant Grove.

APRIL

7th U.T.I.L. Literary events in Irving.
10th P.T.A. meeting.
14th Track events.
21st Regional meet.
27th Junior and Senior Prom.

MAY

3rd State Meet
4th State Meet.
5th State Meet.
8th P.T.A meeting.
11th Senior Day
20th Baccalaureate
25th Commencement

1. He saw "the thing"!
2. Caught off guard at a teacher's meeting.
3. Could this be a fish story?
4. Wha————
5. Aw-w—, your Father's mustache.
6. I left my teeth at home. . .
7. He went that a way.
8. But mother . . .
9. Oh, no ! ! !
10. Please, Mrs. Calkins, not all at once!
11. Come 'er kid . . .
12. The End

1. Beat Irving
2. School book vs. Comics
3. Just completed a pass
4. Quick before they see me!
5. We think it's good too!
6. Studious
7. Campus cuties!
8. Something to look at!
9. Days gone by . . .
10. Steps to knowledge
11. Three Musketeers
12. Track stars at Austin
13. Put up your dukes
14. We just love high school ! !
15. Modeling School?
16. Likely subject

1. Higher Education
2. Better late than never!
3. Fancy meeting you here.
4. Shady characters!
5. Chicks in a coop.
6. Stairsteps
7. Public leaning post?
8. Return to your third period classes!
9. Test next period?
10. I've missed you so!
11. Mommie, buy me one of those!
12. Study? Not me!

1. My hair ! ! !
2. Just piles ! !
3. Say.....
4. Just before a pep rally . . .
5. Center of attraction
6. Did someone lose something?
7. Lonely Lassie
8. That's a joke?
9. How long till the bell?
10. My aching back
11. Say when . . .
12. Fish
13. Look at me and smile.
14. This looks posed.
15. Motley crew
16. I've simply got to look my best.
17. Playmates
18. Smile for the Birdie
19. Yes, it's us!
20. Get that smudge

Sports

11

Football

Coaches

Asst. Coaches—Homer Johnson, George Roach *Coach*—Bill Ellington

Carl Brawley
Co-Captain

John Patterson
Co-Captain

Football

Managers—"Killer" Cantrell, Lee Carson, Jackie Hall

CALENDAR

Garland	20	Van	14
Garland	13	Terrell	13
Garland	12	Pleasant Grove	18
Garland	26	Hillcrest	0
Garland	0	Irving	20
Garland	51	Bonham	0
Garland	20	Mesquite	21
Garland	21	Carrollton	6
Garland	20	Arlington	26

The Owls

of 1950–51

Football

TOMMY TURNER
Letter 3, 4
(End)

FRANKLIN DAVIS
Letter 3, 4
(End)

TOMMY STRANGE
Letter 4
(End)

BILL MERRETT
Letter 4
(End)

CARL BRAWLEY
Letter 3, 4
All-District 3
Co-Captain 4
(Tackle)

J. D. PLUMLEE
Letter 2, 3
(Tackle)

JERRY ARNOLD
Letter 2, 3
(Tackle)

BRUCE DUNMORE
Letter 3
(Tackle)

JOE LEWIS
Letter 3
(Tackle)

ROBERT STOCKTON
Letter 3
(Tackle)

HERSCHEL HARPER
Letter 3, 4
(Tackle)

HENRY BRACKETT
Letter 2, 3
Guard

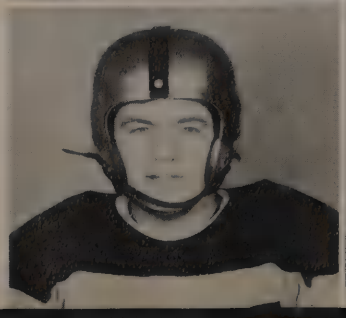

Football

PAUL BECKER
Letter 2, 3
(Guard)

DAN METCALFE
Letter 3, 4
(Guard)

NOLAN POOVEY
Letter 3
Center

SAMMY BEAVERS
Letter 2, 3
Center

BOBBY HOWELL
Letter 4
(Center)

JOHN PATTERSON
Letter 2, 3
Co-Captain 3
(Back)

JAMES SCHAFER
Letter 3, 4
(Back)

JIMMIE OWENS
Letter 2
(Back)

KENNETH BUCHANAN
Letter 3
(Back)

J. T. CANTRELL
Letter 2
(Back)

Gene Blevins
Letter 3
(Back)
(NOT SHOWN)

RONALD IVY
Letter 3, 4
Guard

J. W. PETTIS
Letter 2, 3
(End)

"B" Squad

Back row:

Loyd Deets
Johnny Sensenig
Richard Stevenson
Lewis Wyrick
Omer Adams
Jim Paul Miller
Eugene Enlow
Jimmy Anderson
Tommy Baird
Coach Kimbrell

Middle row:

George Hatten
Claude Earls
Dale Morrison
Jackie Patterson
Billy Baise
Jimmy Toler
Loyde Oakley
Donald Garrison
Happy Couch
Paul Grisham

Back row:

George Jordan
Jerry Caldwell
Francis Williams
Paul Alston
Carl McCarty
Rex Mix
Gerald McCarty
Jay Frank Ward

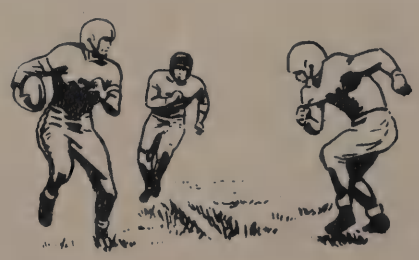

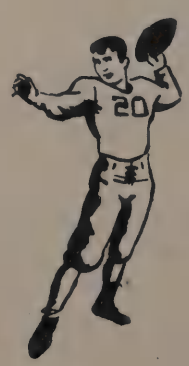

Junior High Team

First row:

Bobby Bryant
Manager
Carl Luna
Pat Salmons
W. R. Allen
Charles Lyles
Kenneth Kasburg
Fred Jones
Howard Bailey
Tommy Shugart
Billy Hamilton
Donald Freeman
Billy Stevens
Byron Hamilton,
Manager

Second row:

Coach Etheridge
Howard Hall
Richard McClure
Charles Hughes
David Becker
Richard McMahan
Jerry Hutson
Luis Valle
Lynn Watson
James Meazle
Don Cox
Charles Scott
Coach Brank

Third row:

Robert Brand
Bobby Boyd
Roy Guthrie
Jack Ed Davis
Jerry Brackett
Don Peters
David Carson
Donald Becker
Bobby Jo Sebastian
Ronnie Willis
Phillip Foster
Flynn Apple
Jerry Russell

Fourth row:

J. R. Oehlke
Author Douglas
Lee Holmes
Gene Colvin
Alvin Nelson
Billy Buchannan
Benny Warren
Carmin Hartfield
Abe Jack Tuggle
Don Wade
Kirk Watkins
Gerald McCreary
Joe Beatty

Boys' Basketball

KIMBRELL
Coach

JOLLY GRUBBS, CHARLES CONEY
Co-Captains

SCHEDULE

Garland	30	Carrollton	35
Garland	34	Carrollton	47
Garland	28	Yanitis	55
Garland	40	Wylie	23
Garland	29	McKinney	55
Garland	18	Forest	57
Garland	24	McKinney	49
Garland	28	McKinney	70
Garland	27	Carrollton	33
Garland	37	Arlington	58
Garland	28	Irving	27
Garland	35	Pleasant Grove	50
Garland	49	Mesquite	20
Garland	51	Hillcrest	37
Garland	42	Carrollton	38
Garland	48	Arlington	47
Garland		Irving	
Garland	32	Pleasant Grove	49
Garland	43	Mesquite	40
Garland	67	Hillcrest	30

Boys' Basketball

Top row: Carl McCarty, Jolly Grubb, Charles Coney, Tejan Cunningham, Coach Kimbrell, James Schafer, Jimmy Owens, Gerald McCarty.
Front row: George Hatton, Jerry Arnold, Franklin Davis, Richard Stephenson, Dan Metcalf.

JIMMY TOLER
Manager

Basketball

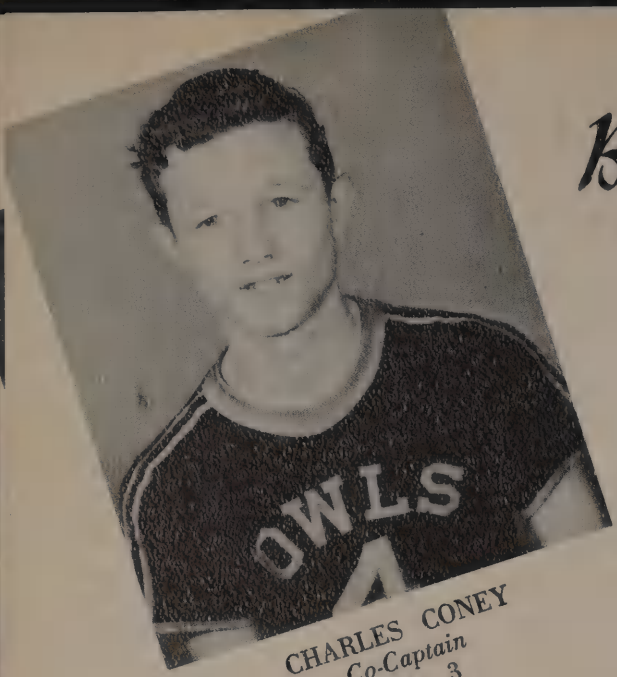

CHARLES CONEY
Co-Captain
Letter 3
Guard

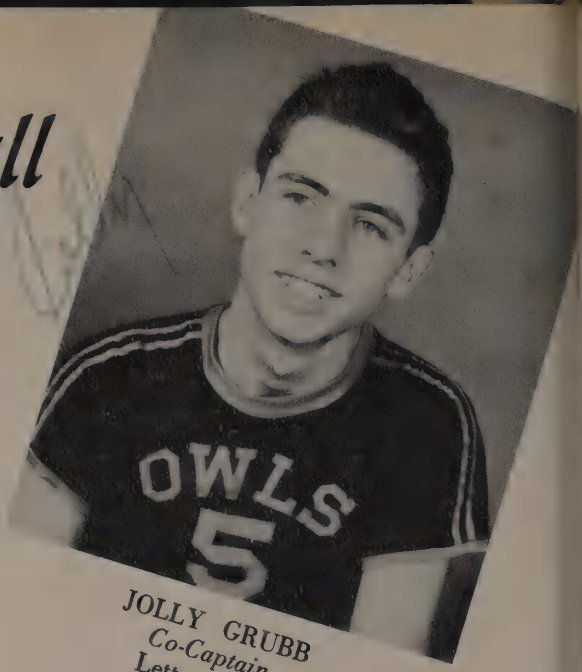

JOLLY GRUBB
Co-Captain
Letter 3, 4
Guard

JIMMY OWENS
Letter 2
Forward

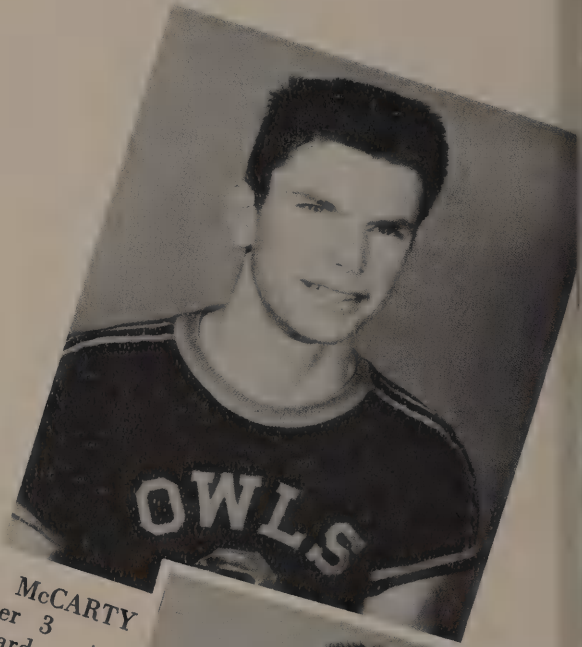

GERALD McCARTY
Letter 3
Guard

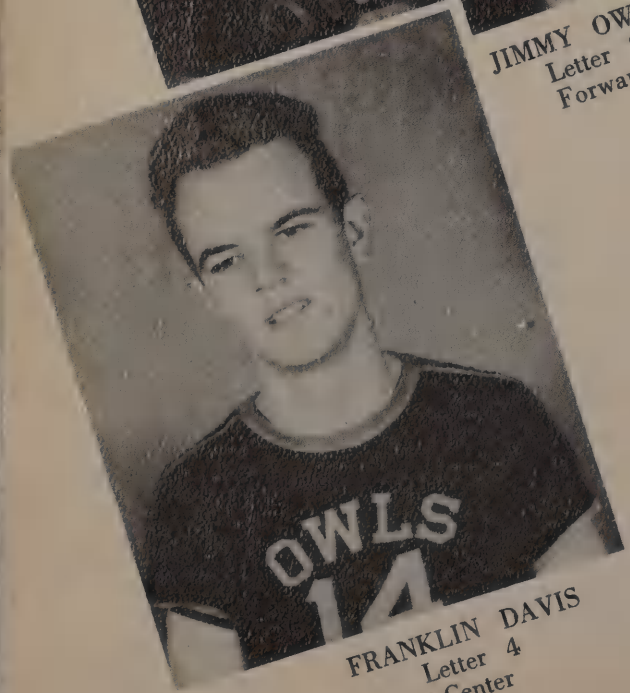

FRANKLIN DAVIS
Letter 4
Center

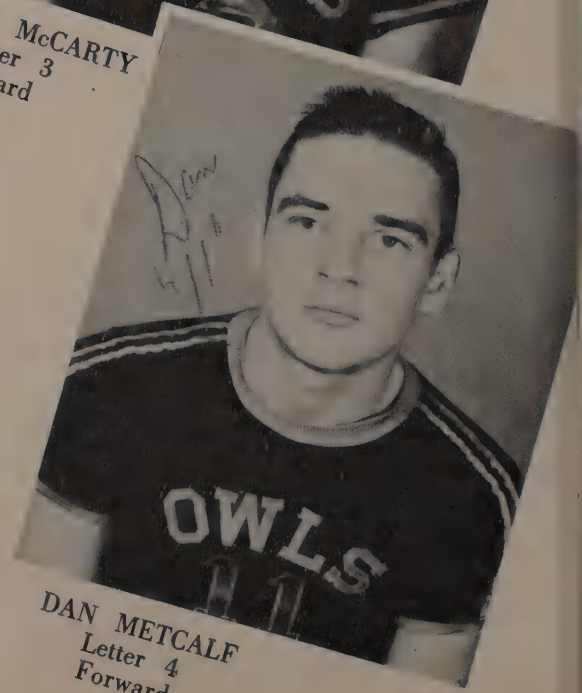

DAN METCALF
Letter 4
Forward

Basketball

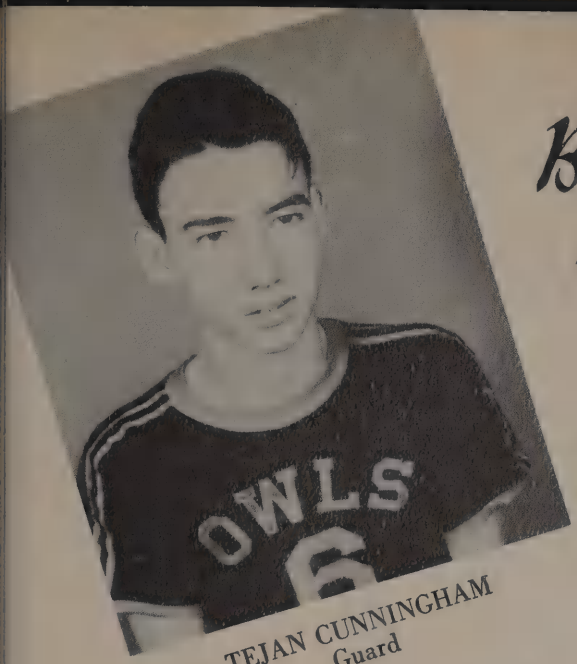

TEJAN CUNNINGHAM
Guard

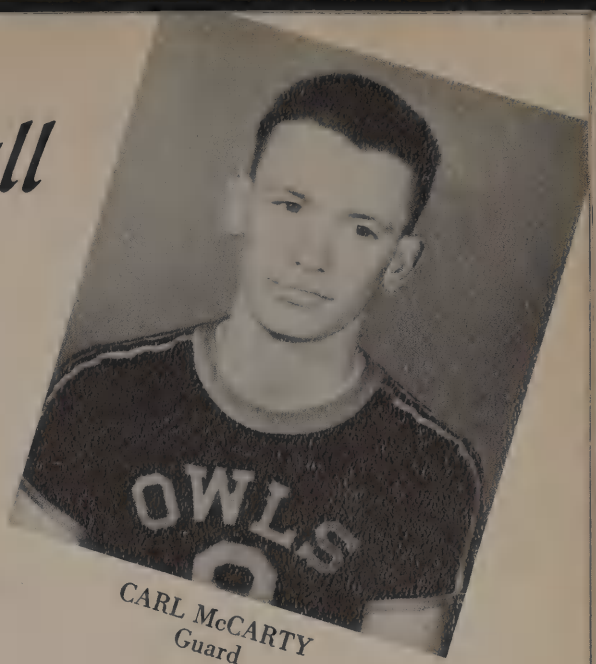

CARL McCARTY
Guard

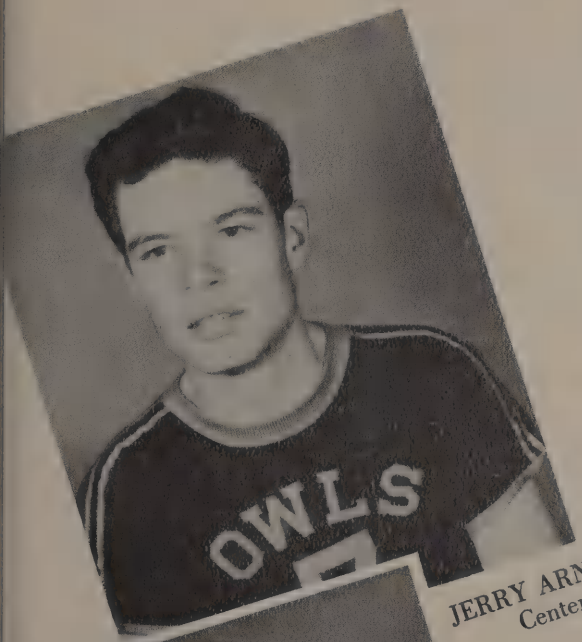

JERRY ARNOLD
Center

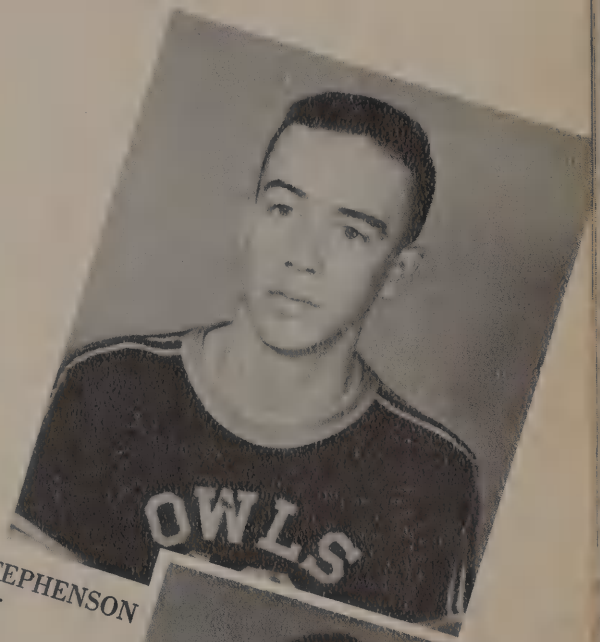

RICHARD STEPHENSON
Center

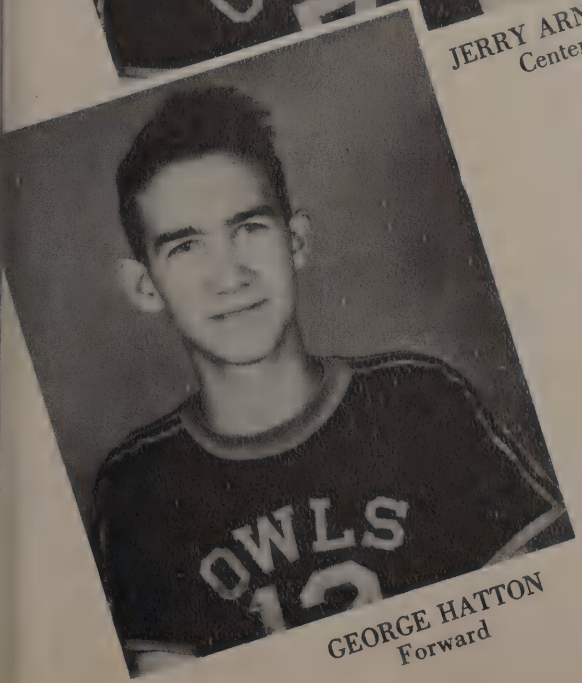

GEORGE HATTON
Forward

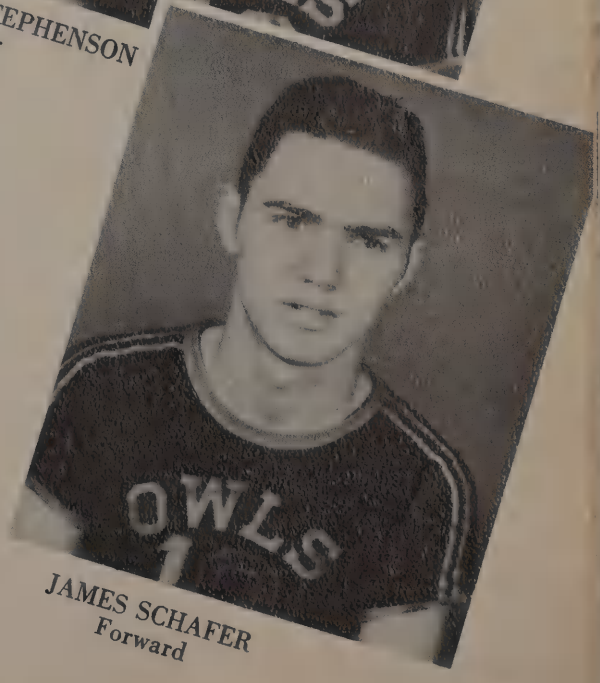

JAMES SCHAFER
Forward

Basketball In Action

Lanky Jaybird shoots for the Owls.

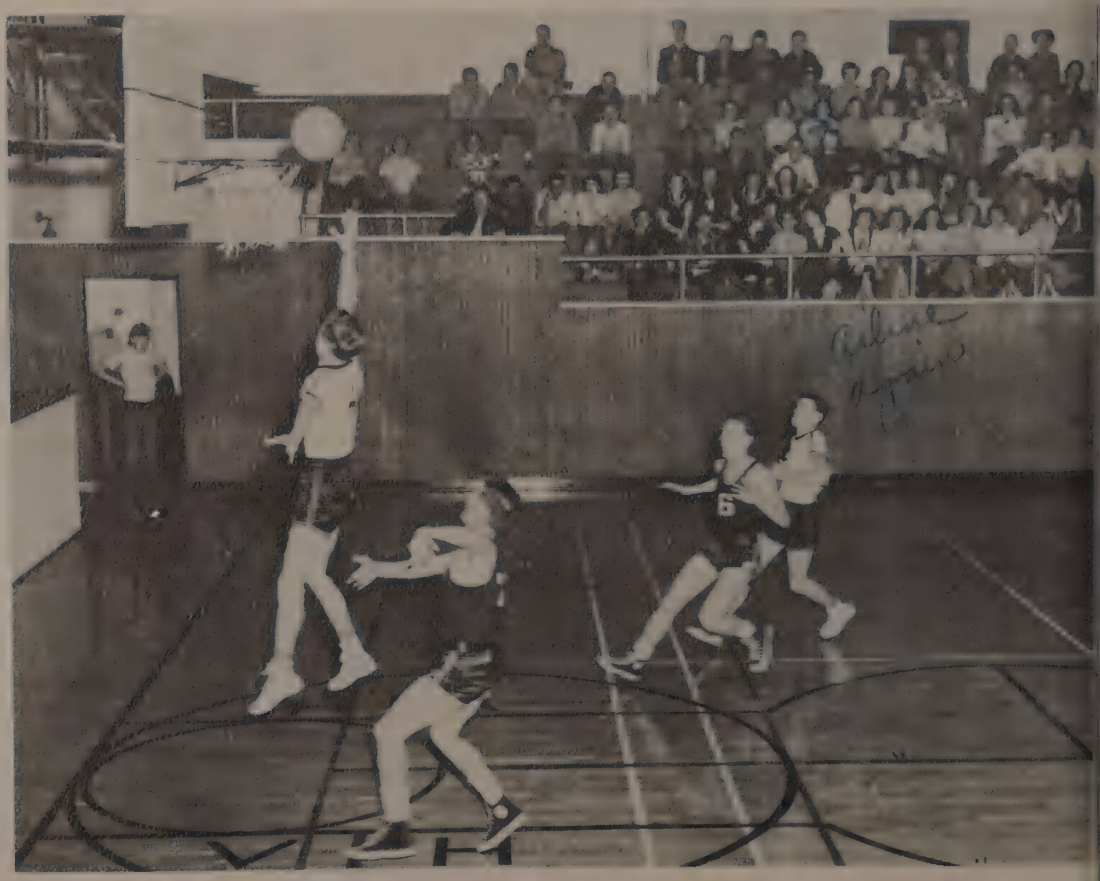

High jumper Coney scores two points as the Owls win 49-20 over Mesquite.

Basketball In Action

Luna scoring two points for the fighting Owls.

A great try for the goal . . . . .

Girls' Basketball

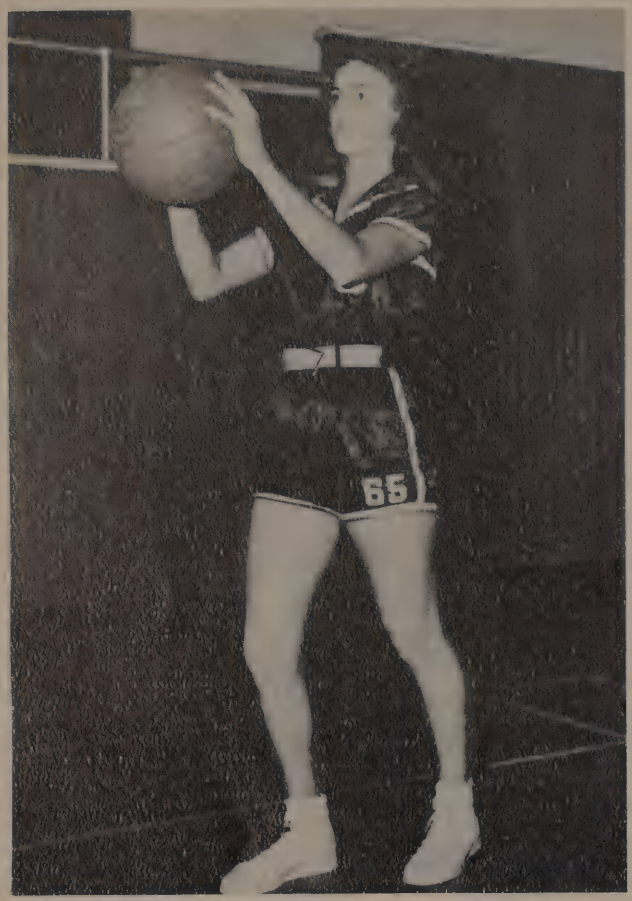

VIRGINIA LEWIS
Captain

CALENDAR

Garland	26	Carrollton	20
Garland	19	Irving	22
Garland	30	Pleasant Grove	14
Garland	22	Mesquite	29
Garland	33	Carrollton	31
Garland	22	Pleasant Grove	12
Garland	25	Mesquite	30
Garland		Irving	

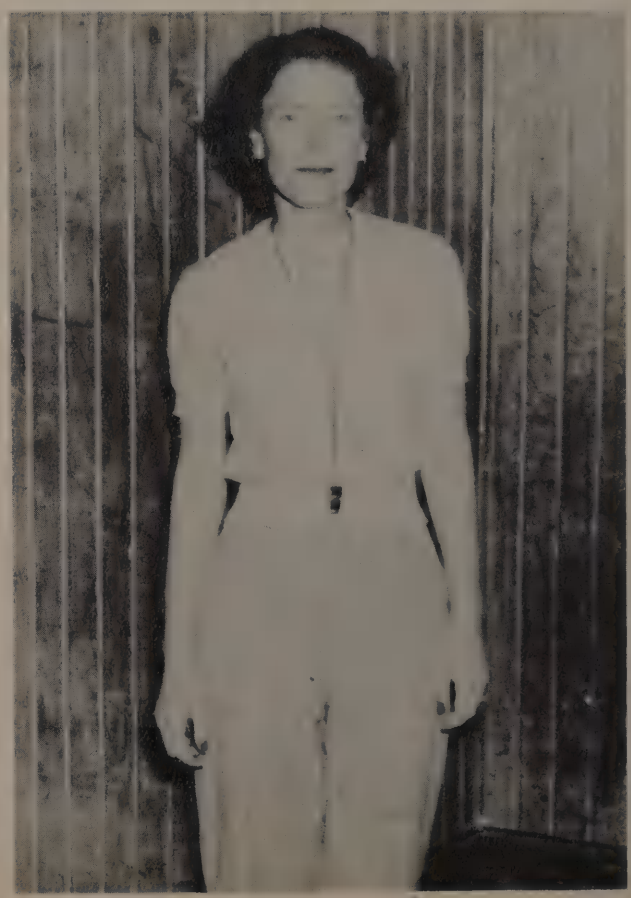

MRS. RACHEL CALKINS
Coach

Left to right: Joan Eggleston, Evelyn Keese, Ann Daugherty, Rita Barnes, Dorcas Morrison, Anita Luna, Phyllis Farmer, Bobbie Jean Blakely, Rena Sebastian, Virginia Lewis, Patsy Stover, Shirley Killian, Jo Ann Alston, Wilma Lewis, Geri Pevihouse, Janice Poe, Glenda Raney, Doris Schrade, Wanda Hyman, Helen Smith.

Back row: Elizabeth Darby, Mrs. Rachel Calkins

Girls' Basketball

ELIZABETH DARBY
Manager

Girls' Basketball

Top row: Anita Luna, Forward, Letter 2; Jo Ann Alston, Guard, Letter 2; Shirley Killian, Guard, Letter 2; Bobbie Jean Blakely, Forward, Letter 2.
Bottom row: Patsy Stover, Guard, Letter 2; Rena Sebastian, Forward, Letter 3; Virginia Lewis, Forward, Letter 2, 3.

Girls' Basketball

Top row: Wanda Hyman, Guard; Dorcas Morrison, Forward, Letter 2; Rita Barnes, Guard, Letter 2; Ann Daughtery, Guard, Letter 2. Bottom row: Joan Eggleston, Guard, Letter 2; Evelyn Keese, Guard, Letter 2; Phyllis Farmer, Forward, Letter 4.

Tennis

Back row: Barry Pelton, Duke Squibb, Jerry Shelton, J. C. Lewis.
Front row: Jerry Burch, Shirley Russell, Robert Daniel, Buddy Walker, Dorcas Morrison, Peggy Alford.

Virginia Lewis serves smashing serve at State Meet.

Beverly Stanton in action at State Meet.

Tennis

Strong forehand power is shown by Buddy.

Jerry seems to be inspired by ballet.

Left: Jimmy prepares to return a liner over the net.

Right: Good timing and judgment are shown in Bobby's return.

That boy with the eagle eye is Buddy.

Jerry stretches for another match point.

Track Team

Front row:

Jimmy Toler
J. T. Cantrell
J. W. Pettis
Jimmy Thomas
Paul Becker
Happy Couch

Middle row:

Nolan Poovey
Jolly Grubb
Jimmy Owens
Henry Brackett
Rex Mix
Gene Blevins
Paul Ray Alston

Back row:

Kenneth Buchanan
Bruce Dunmore
J. D. Plumlee
Herschel Harper
Jim Paul Miller
Omer Adams
Coach Roach

Baseball Team

Back row:

Jerry Caldwell
Francis Williams
Billy Baise
Tommy Beard
Franklin Davis
Jerry Arnold
Robert Mitchell
Lewis Wyrick
Cletus Brown
Coach Johnson

Middle row:

Jimmy Hatley, *Manager*
Donald Garrison
Loyde Oakley
Sammy Beavers
Bradley Lytle
Jay Frank Ward
Eugene Enlow
Tommy Strange

Front row:

Joe Lewis
Billy Armstrong
James Newberry
Allen Rawlins
Harold Moss
Richard Merritt

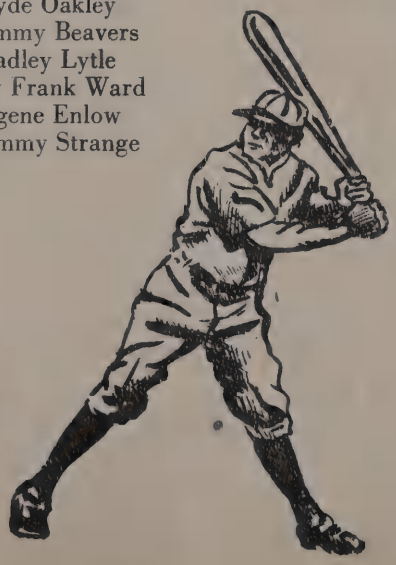

May the best always
come your way.
Love you,
Nesa (Vivian)
(Lucia)

Patrons

Best of everything
Although life is a
cute + wonderful pal.
Luck + Love
Ann D.

Lots of luck
to a wonderful
and cheerful
girl like you.
Love,
Mary Helen

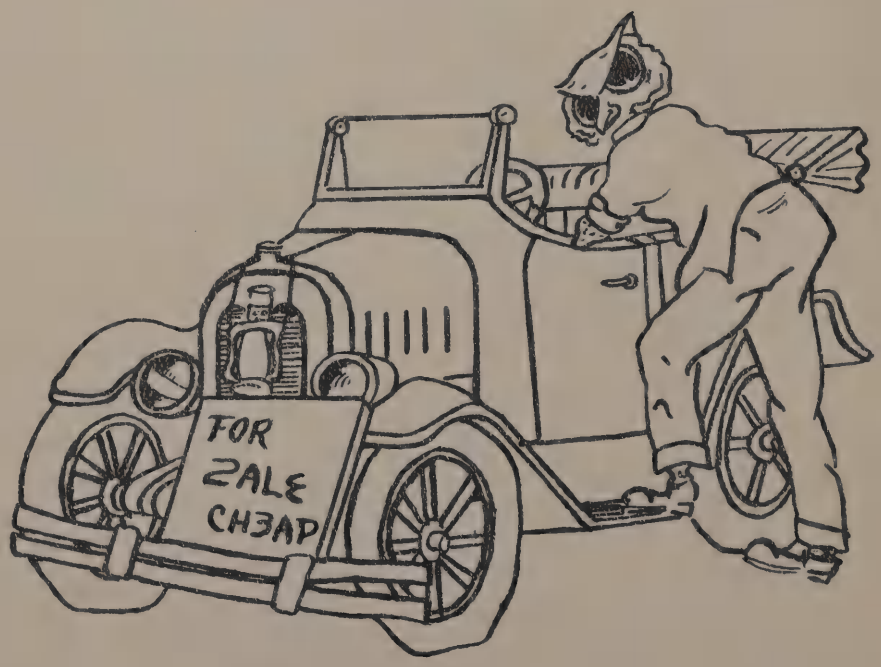
FOR
2ALE
CH3AP

Autographs

Betty Bailey 50-51

Ly one of
most wonderful
pals & roommates
I ever had.
Much luck, you all the
luck in the world.
Best Wishes
Arlin Critcly

"THE MOST COMFORTABLE HAT MADE"

Be sure yours is a

Resistol

"SELF-CONFORMING"*

Hat

MANUFACTURED IN GARLAND, TEXAS

* TRADE MARK

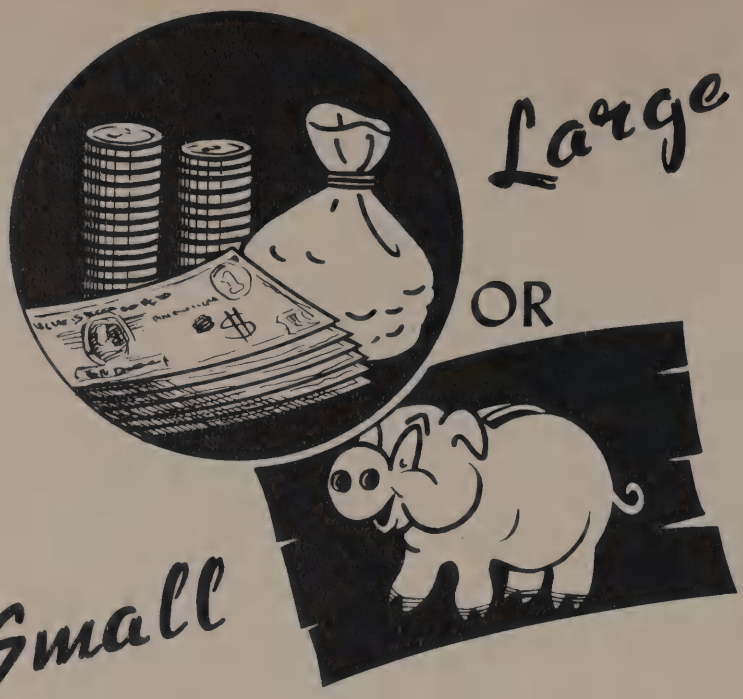

WE WELCOME YOUR ACCOUNT!

The State National Bank

OF GARLAND

Garland, Texas

CAPITAL, SURPLUS AND UNDIVIDED PROFITS ..... $ 350,000.00

RESOURCES $5,000,000.00

OFFICERS

A. R. DAVIS, President
D. CECIL WILLIAMS, Vice-President
GORDON FLORENCE, Vice-President
MELVIN MITCHELL, Cashier
B. O'NEAL HILLIN, Asst. Cashier
W. E. PATTON, Asst. Cashier

DIRECTORS

A. D. JACKSON, JR.
DONALD D. JONES
B. B. OWEN
HASKELL L. ROACH
H. A. WALKER
D. CECIL WILLIAMS
W. H. WILLIAMS

DIRECTORS

R. E. ALEXANDER
WILLIS C. BROWN
ROLAND COOMER
GEO. L. COON
J. M. CUMBY
A. R. DAVIS
R. M. DAVIS

Member F.D.I.C.

Deposits Insured to $5,000.00

Compliments of

HILAND GROCERY
and Market

D & B HARDWARE
and VARIETY

Hiland Shopping Center

Mc Knight Drug

N. W. Corner of Square

GARLAND, TEXAS

A REGISTERED PHARMACIST IS ON DUTY AT ALL TIMES
Prescription Delivery

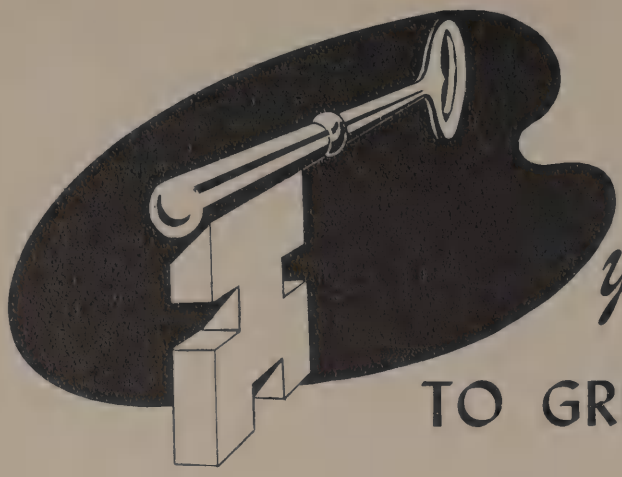

your key . . .

TO GREATER VALUES

Cole & Davis

Garland's Leading Dry Goods Store

West Side of Square

LIFE, FIRE, AUTO,
HOSPITALIZATION

PHONE 2615

"Avoid Trouble"

HAVE YOUR INSURANCE WRITTEN
BY A MAN WHO KNOWS HOW

GEO. A. ALEXANDER

Insurance Agency

All Kinds of Insurance

606 Bankhead Ave. Garland, Texas

Garland Theatres

PLAZA · GARLAND · TEXAN

Always The Best In Entertainment

105 N. 14th

PHONE 3-1405

COMPLIMENTS OF

Red Bankston Motors, INC.

620 Bankhead Ave.
Garland, Texas

Your
Authorized
FORD
DEALER

SALES — Ford — SERVICE

Telephones

DAY	NIGHT
3-1305	2-6091
3-1315	3-1611

McCurry's

"Your
One-Stop
Store"
and
DAIRY WAY

J. M. McCurry, Sr.
Mrs. J. A. McCurry
J. A. McCurry, Jr.

510 S. Bankhead
Garland, Texas

J. Y. Taylor Company

Die Casting
Precision Products

Manufacturing
Visible Magnetic Gauge

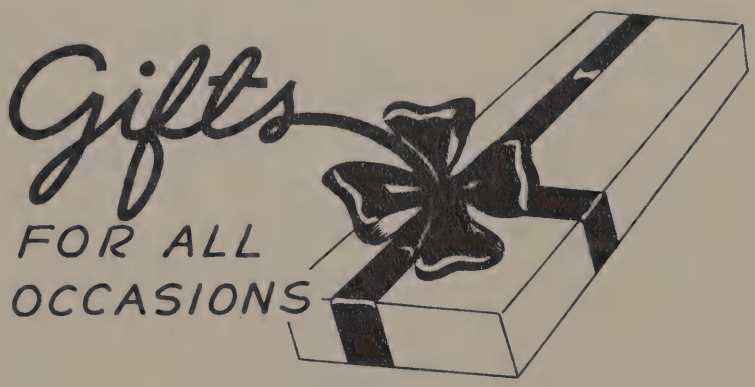

Drop In
and let us help you select your gifts
GIFTS WRAPPED WHILE YOU WAIT

Nicholson's Variety Store

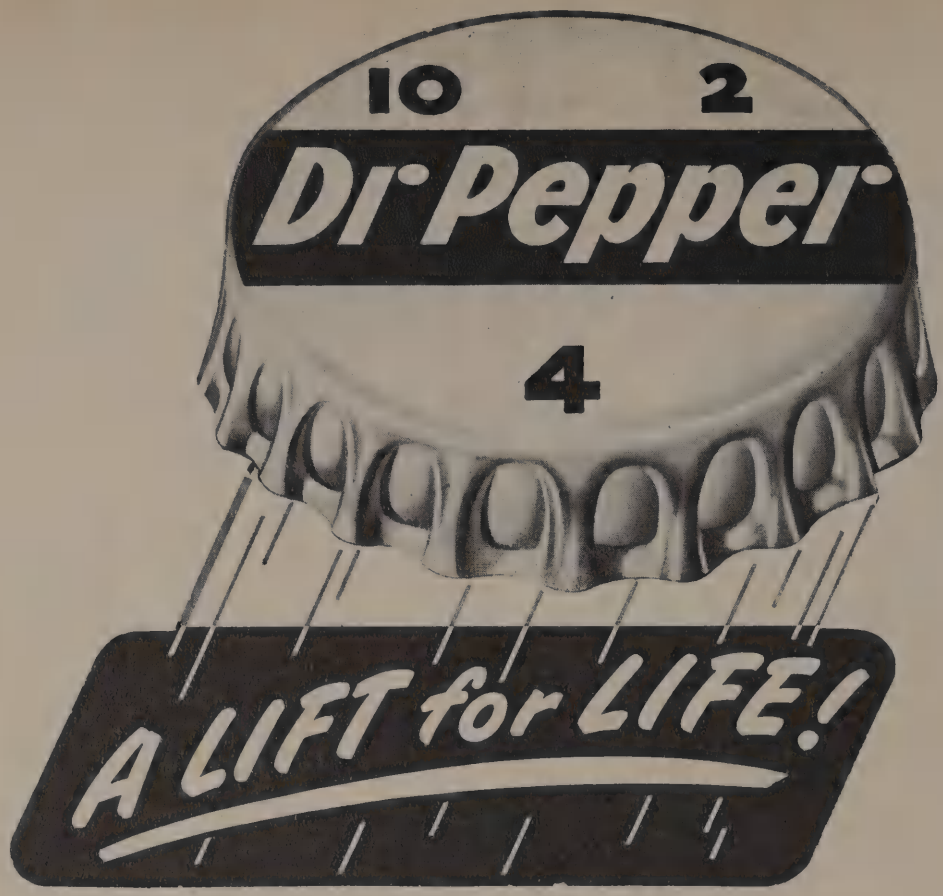

R. R. McCormick

Insurance & Real Estate

115 N. Star Road Phone 2-6505

Flowers by Wire

Garland Flower Shop

Flowers for all occasions

LUCILE and JIMMY LOCKETT

116 N. 8th PHONE 3-2715

CONGRATULATIONS TO SENIORS
"50-51"

PEAVY
Insurance Agency
Phone 3-1375 113 S. 6th St.
GARLAND, TEXAS

THE SWEET SHOP

After School — After the Show
Meet Your Friends Here
THICK MALTS — CREAMY SODAS
GARLAND'S FINEST
623 Bankhead Ave.

RAYMOND WILLIAMS

Latest Fashions

Lea Nans

On Square
Garland

158 Casa Linda Plaza
Dallas

COMPLIMENTS OF

Shugart's Service Station

717 BANKHEAD GARLAND, TEXAS

Baker

HARDWARE & FURNITURE CO.

For All Your Home Needs

512 BANKHEAD PHONE 2-5535

YOUR HOME FURNISHING'S NEEDS ARE OUR PROBLEMS

Let Us Help You

Garland Furniture

Phone
2-6375

109 S. Sixth

Harper-Turner Printing Company

publishers of

THE GARLAND HERALD

PHONE 2-7555

CARL E. TURNER H. T. HARPER

Photographs

Glamour, Wedding, Group
Illustrative, Commercial
and School Annual Photos

All at reasonable prices

CLINT SOUTHERLAND

Rembrant Studio

3-2925 3-1673

CECIL COOPER

Real Estate

GARLAND, TEXAS

A Picture Tells the Story

OURS PROVE IT!!

DOC ALLEN — Photographer

"FINE PHOTOGRAPHY FOR THOSE WHO CARE"

501 James Drive
Garland

Phone
3-4821

Garland News

Published Tri-Weekly

UNITED PRESS WIRE NEWS

Top Local News Features

PONTIAC...

DANIEL & YARBOROUGH

GASOLINE • DIESEL GMC TRUCKS

Wrecker Service

Phone 5985 Phone 2815

DAY PHONE 4655
DALLAS PHONE TR-3761

"JOE"

SALES
AND
SERVICE

"LOU"

Garland, Texas

Your Headquarters For Quality

WESTERN AUTO
ASSOCIATE STORE

HOME OWNED & OPERATED
by
J. P. WEAVER

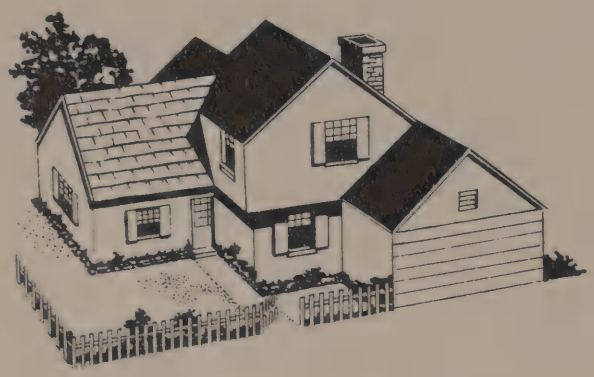

COMMUNITY BUILDERS

HAP MANZER
LUMBER

405 State St. Phone 2-6335

Garland State Bank

Garland, Texas

MEMBER F.D.I.C.

COOMER
Insurance Agency

619 Bankhead Phone 2-6105

CROSSMAN

Insurance Agency

CURTIS & DIXIE CROSSMAN

CURTIS CROSSMAN, JR.

"Your Satisfaction Is Our Inspiration"

PLYMOUTH CHRYSLER

SALES AND SERVICE

WOOD - PRUITT

Motor Company

Sales & Service

Phone 3-1455 502 Bankhead St.

GARLAND, TEXAS

COMPLIMENTS OF

Smith's Barber Shop

605 BANKHEAD PHONE 2-2555

Exquisite Jewelry

For Fine Watches and Diamonds
SHOP AT

WILHOIT'S

GIFTS FOR ALL OCCASIONS

621 Bankhead Phone 3-2425

CONGRATULATIONS
from
VIOLA'S
Beauty Shop
Next door to the Flower Shop
PHONE 2-6155

CONGRATULATIONS
Seniors
C. R. MELTON
Washeteria
1st Bankhead

CONGRATULATIONS
TO THE OWLS
Rainbow-Inn
CLYDE SANDERS
Sandwiches & Lunches
Closed on Sundays

PAINTS
Garland-GLIDDEN
Paint Store

Tice's
Jewelry
606 Bankhead

Worthington's
5c - $1.00 Store
GARLAND, TEXAS 3-1415

CONGRATULATIONS
SENIORS
'50 - '51
The
PEOPLE'S
STORE
A. Pomarantz

Whiteway
SERVICE STATION
Hack McCallum &
Powell Pendergraft
PHONE 2015 805 BANKHEAD

CONGRATULATIONS
SENIORS '50 - '51

Sebastian Service Station

BEXLEY'S
Grocery & Market
KRLD Shopping Center

STORAGE CRATING PACKING

L. B. Burns & Sons
Transfer & Storage
Garland, Texas
PHONE 2-8685 314 N. 8th

CONGRATULATIONS SENIORS
1950 - 51

Garland Baking Co.

Garland
PHARMACY

STORE NO. 1
PH. 2-4135

STORE NO. 2
PH. 3-1325

Compliments

CLOUD
CLEANERS

CONGRATULATIONS
NEWMAN
APPLIANCE CO.
"YOUR COMPLETE APPLIANCE STORE"
FRIGIDAIRE MAYTAG

CONGRATULATIONS
SENIORS

Dr. Robert E. Day
Optometrist

MEET YOUR FRIENDS AT

Scotts

Home of better foods
DAY or NIGHT

Taylor's
MEN & BOYS WEAR
Garland-Texas

"WHERE STYLE AND QUALITY COUNT"
611 State Street

Compliments of

DARNELL CLEANERS

GARLAND, TEXAS

CONGRATULATIONS
SENIORS '50 - '51

George's
TOM THUMB GROCERY

108 Bankhead

CHAMBERS
Service Station

114 Bankhead Avenue
GARLAND, TEXAS

Roy Wright

PLUMBING & REPAIRS
CONTRACT JOBS
All Work Guaranteed
113 St. 6th St. Phone 5035

CONGRATULATIONS
SENIORS

Ashwanders

— FINE SHOES —

The
GARLAND TRIBUNE

Your Home-Town Weekly

POWDRILL
Jewelry Store
Watch and Jewelry Repairing
616 BANKHEAD
NEXT DOOR TO
GARLAND THEATRE

Compliments of
Heath
SHOE REPAIR
505 State Phone 2-7505

Compliments of
Farmers Co-operative
GIN COMPANY
AVENUE D PHONE 2-2625

CORLEY
& RANGE
SERVICE STATION
Hiway 67 and Belt Line Road
PHONE 2-6745

AUTOMOTIVE
Electric Service
"A Service of Quality and Courtesy"
108 E. Bankhead St. Phone 3-4875
Your United Motors & Auto Lite Service

Charm Shoppe
Women and Children's Sport Clothes
Hiland Shopping Center
MRS. BOB MAYO, Owner

HENLEY'S
for
FLOOR FURNACES
&
VENETIAN BLINDS

CONGRATULATIONS
SENIORS
'50 - '51
Dr. J. R. McMurrain
CHIROPRACTOR

Greens Drug

HILAND SHOPPING CENTER

715 South 5th Phone 2-7355

COMPLETE LINE

DRY GOODS, SHOES, READY-TO-WEAR

We appreciate your patronage

Cannon Dry Goods

North East Corner of Square

FISHER

Service Station

HUMBLE

108 Bankhead Phone 2-6365

CONGRATULATIONS FROM

Goldin Tire & Supply

5th & Bankhead Phone 2-4545

Compliments of

MURPHY

AUTOMOTIVE SUPPLY

Sam Murphy

Anderson Variety

School Supplies
Gifts

PHONE 2-7755 GARLAND

CONGRATULATIONS SENIORS

Singer Sewing Center

West Side of Square Phone 2-5595

Bob Tarpley

Electric Contracting and Maintenance

PHONE 2-7725

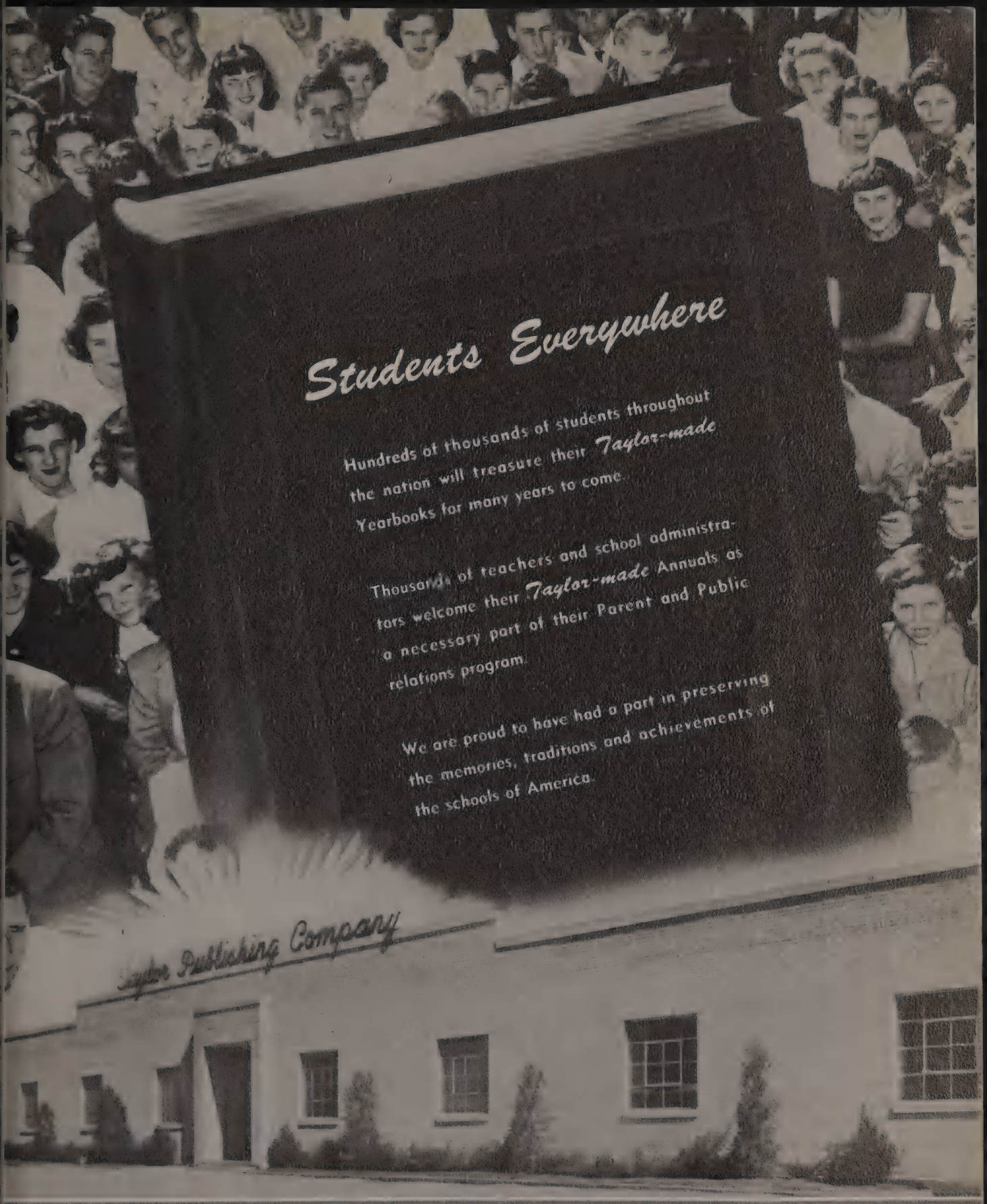

"Taylor-Made Means Better Annuals"

TAYLOR PUBLISHING COMPANY

6320 DENTON DRIVE BOX 597 DALLAS, TEXAS

To a swell & wonderful girl.
Love Nellie

The best of luck to a very pretty blond.
Lovingly
JoAnn Oates

Lots of luck to a swell kid
Burton Bailey

To a swell girl and lots of luck always. Wanda Hall

To a "sweet" girl.
Good Luck;
Joyce

Best of Luck to a swell girl.
Billy Stevens

The best of everything to a very sweet and cute girl.
Love
Peter

To a swell girl
[illegible]

To a girl as like a ton of gold hard to get and hard to hold
Howard.

I don't know what to write so "hello"
Bobby Bryant

Best of everything to
a swell and extra girl.
Always lots
Coleman Clark

Best of luck
and good
wishes
Mrs Rauch

To Anny
the light of
Pride:
Anna, you are
one of the
sweetest
girls I know
Stay that
way always!
Love you,
"Kate"

Ann,
I wish again to
you the best of luck
little of you. Don't
little and small. Little go
[illegible]
[illegible]

To one of the
sweetest & cutest
girls in G.H.S.
Hope you have
many happy
days in the future.
Love always,
Allyn Frank

Lots of luck,
and sunshine,
Love always
Dennis

Lots of luck
to a swell girl
Hugh Moss

Lots of luck to
a very nice
girl
Ronnie Willis

Ann, you are the sweetest, prettiest, nicest, kindest, & most
popular girl I know. I hope you
will be always happy. I want that wish
for you. That's why I
want you to have
a very happy
Christmas
Love, Lorraine

"Lots of luck"
John McCarty

Dear Ann,
I hope that you find happiness & success in your future years & have enjoyed knowing you & hope that I can have more of your company.
Lots of luck
Barbara Patton

Lots of luck
to a fellow girl
friend. Wilma

To one of the nicest girls I know, you are a favorite because of your wonderful personality. Stay as you are and you will always be held in loads of luck always
Donald
'50-'51

Ann,
To a sweet girl.
Best wishes +
Good luck
Charlotte

Luck and best wishes,
to a very cute gal!
Love always,
Richard
M. Maher

Freshman

Sophomores

Juniors

Seniors